

# T.4S. R.4W. Section 36 and T.5S. R.4W. Section 1, W.M.

NOV 1 2022

10/23

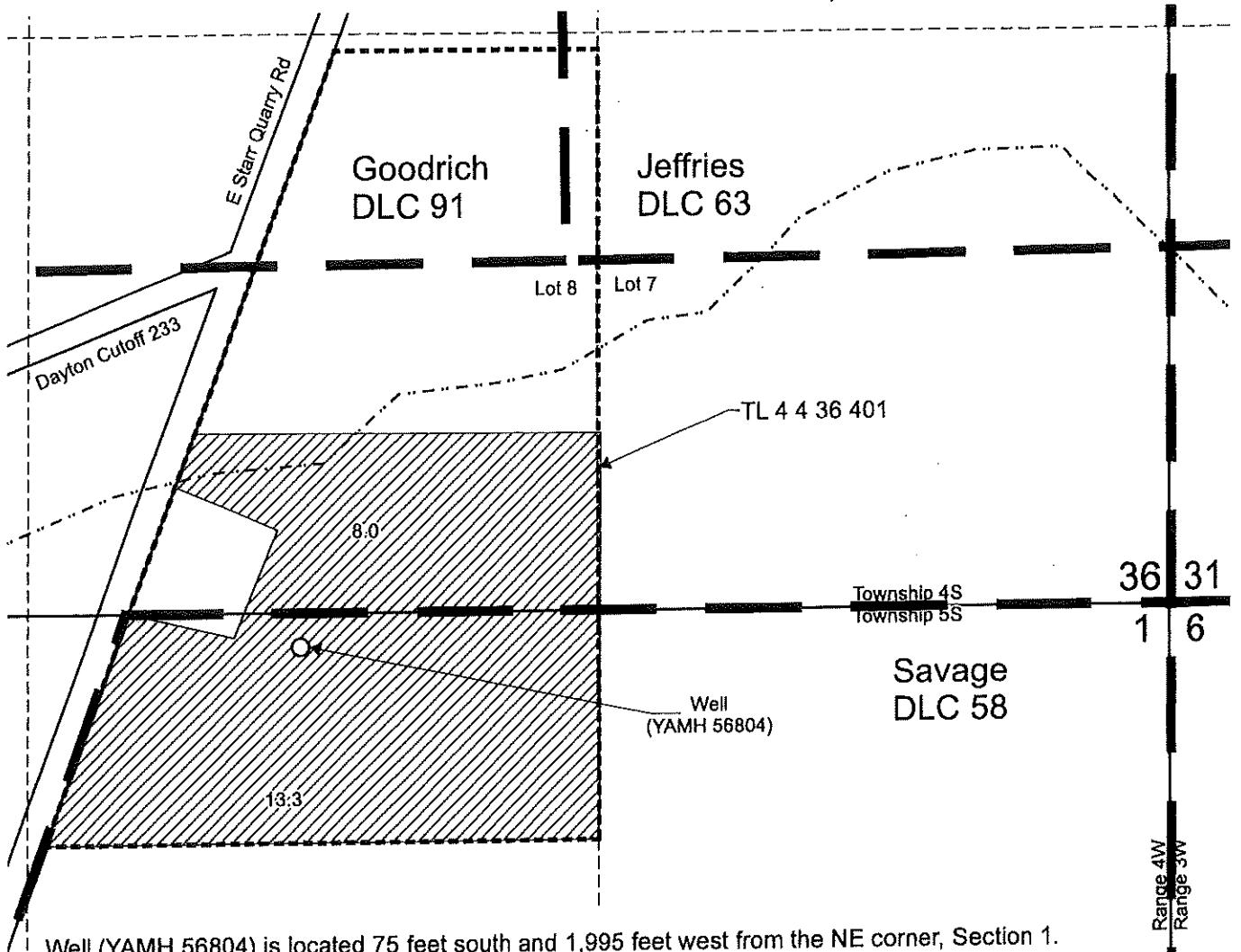

Well (YAMH 56804) is located 75 feet south and 1,995 feet west from the NE corner, Section 1.

Area (21.3 Acres) irrigated under T-11857, formerly Certificate 28281, priority date: 2-27-1956.

Tax lot boundary

Donation Land Claim boundary



Scale: 1" = 400'



This map was prepared for the purpose of identifying the location of a water right only and is not intended to provide legal dimensions or location of property ownership lines.

Claim of Beneficial Use Map  
T-11857, formerly Certificate 28281

Pacific Hydro-Geology Inc.

10/2023

Kit Johnston  
T.4S. R.4W. Section 36  
T.5S. R.4W. Section 1, W.M.