

PERMANENT WATER RIGHT TRANSFER
POINT OF DIVERSION CHANGE
CERTIFICATE (PORTION OF) 67512
SECTION 8 & 17, TOWNSHIP 39 SOUTH, RANGE 9 EAST, W.M.
KLAMATH COUNTY

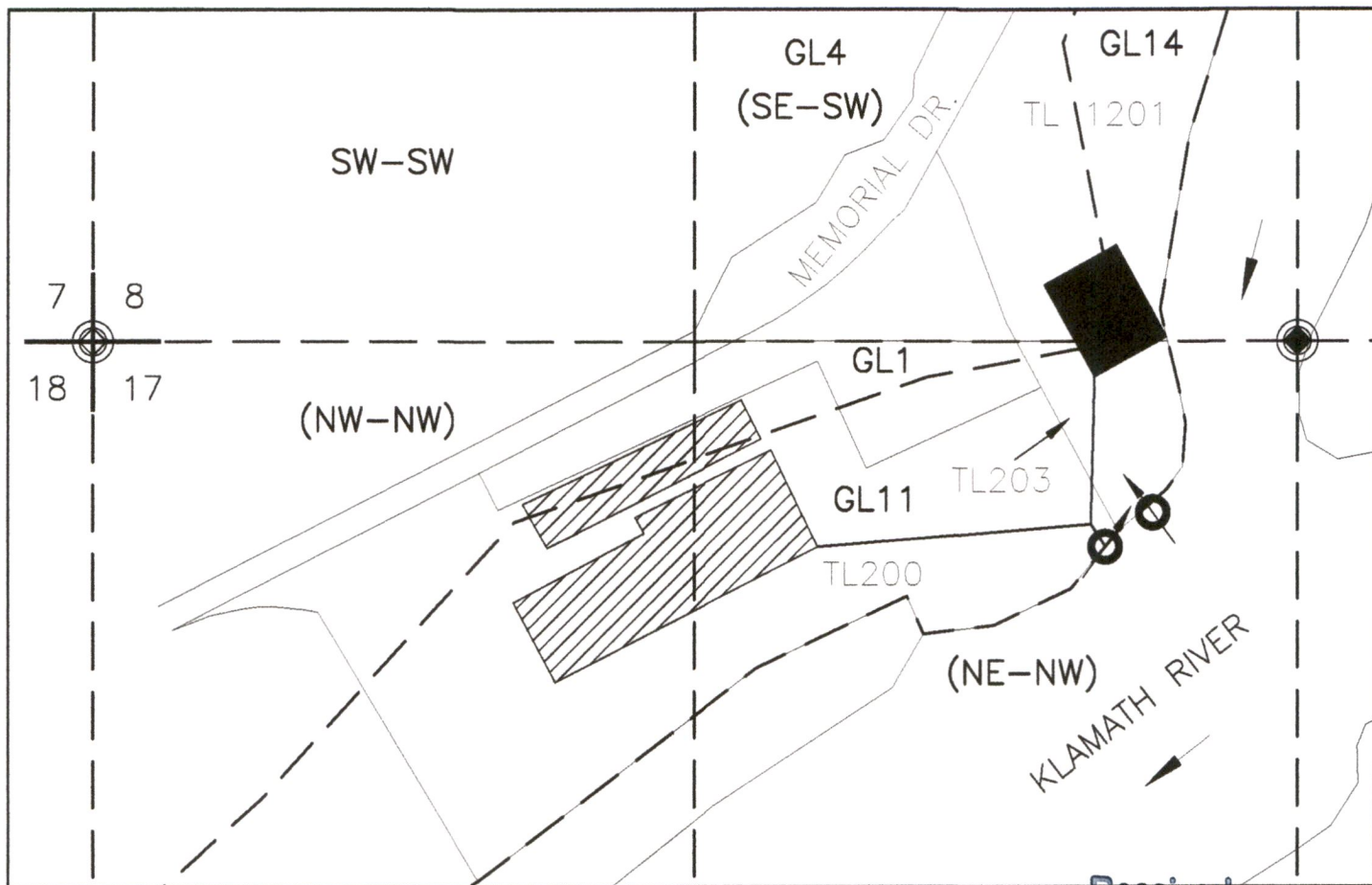

LEGEND

Received

MAY 13 2024

OWRD

REFERENCE CORNER (RC)

-RC#1 N.1/4 COR. SECTION 17, T.39S., R.9E., W.M.

-RC#2 N.W. COR. SECTION 17, T.39S., R.9E., W.M.

POINTS OF DIVERSION (POD)

-POD#1 (AUTHORIZED) 360 FT. S. & 340 FT. W. FROM RC#1.

-POD#2 (PROPOSED) 371 FT. S. & 2323 FT. E. FROM RC#2.

MAINLINE

TAXLOT BOUNDARIES

1/16 SECTION (AS PROJECTED) & GOVERNMENT LOT LINES

PLACE OF USE (POU)

FIRE SUPPRESSION SYSTEM

POU UNCHANGED



EXPIRES 06/30/2024

NORTH

1"=400'

DISCLAIMER: THIS MAP WAS PREPARED FOR THE PURPOSE OF IDENTIFYING THE LOCATION OF WATER RIGHT ONLY AND IS NOT INTENDED TO PROVIDE LEGAL DESCRIPTIONS OR LOCATIONS OF PROPERTY LINES.

VCC
VAN CAMP
CONSULTING

P.O. Box 995
Coos Bay, OR 97420
(541) 297-1880
vancampconsulting@gmail.com

Prepared For:
Panel Processing, Inc.
3090 Memorial Drive
Klamath Falls, OR
97601

Project:
Permanent Change of
Point of Diversion
Transfer Map

Date: NOV. 7, 2023

11157 -

42729
67512

T 39 S., R 9 E., W.M.

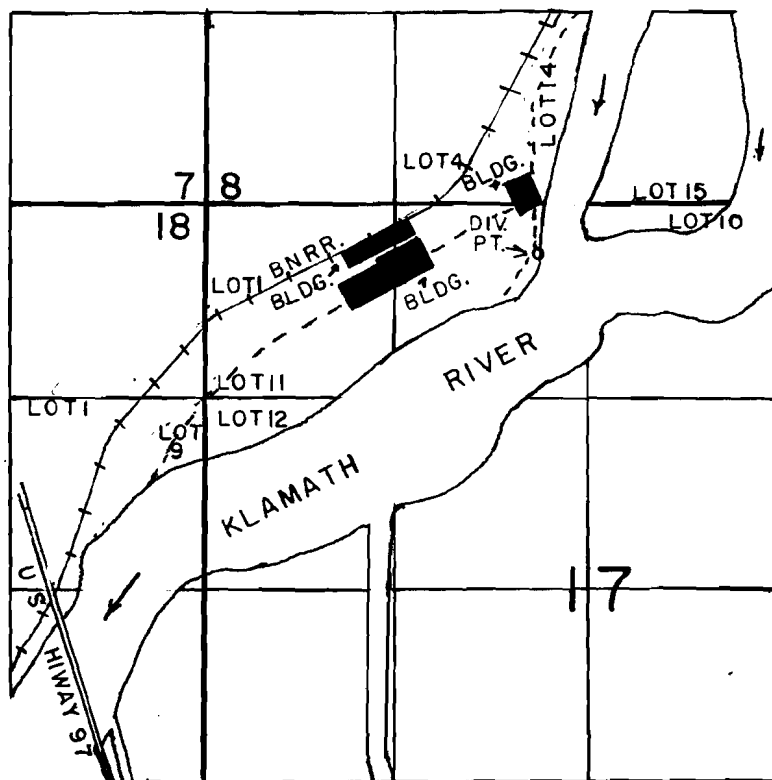

DIV. PT. LOC: 360' S. & 340' W. FROM THE N 1/4 COR. OF SEC. 17.

SCALE: 1" = 1320'

FINAL PROOF SURVEY UNDER

Application No. 56668.. Permit No. 42729....
IN NAME OF

.....LEONARD R. PUTNAM.....

Surveyed FEB. 1..... 19. 91., by DEL. SPARKS.....