

# CLAIM OF BENEFICIAL USE MAP

TO CHANGE POINTS OF APPROPRIATION &  
PLACE OF USE FOR TRANSFER, T-12704  
SCOTT & JOSE TOBIASSON

TOWNSHIP 26 SOUTH, RANGE 15 EAST, SECTION 5, W.M.  
TAX LOTS: 800 & 900

RECEIVED

MAY 08 2021

OWIRD

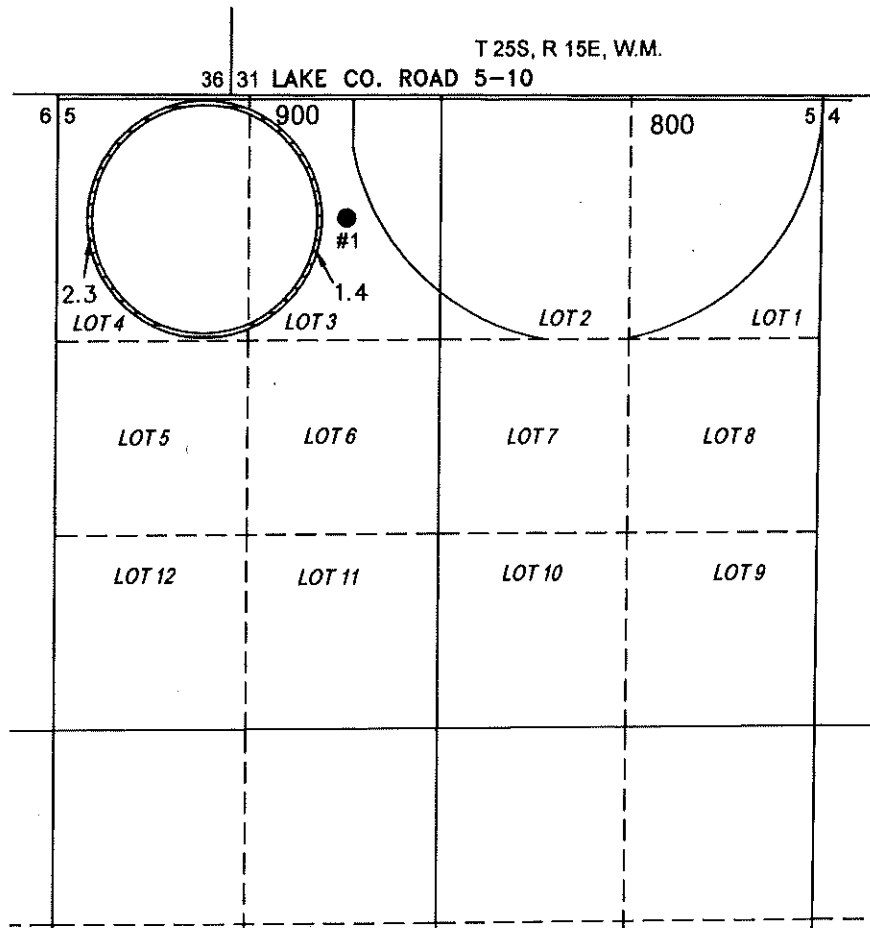

3.7 ACRES IR AUTHORIZED BY G-10701  
FROM POA #1 BY T-12704.

- ALBERTSON #1 (LAKE 377)  
LOCATED IN THE LOT 3 SECTION 5, T26S R15E, W.M. AND  
12-1/2 CHAINS SOUTH AND 30 CHAINS EAST FROM THE NW  
CORNER OF SECTION 5.  
FLOW METER IS LOCATED ON CENTER PIVOT SPRINKLER.

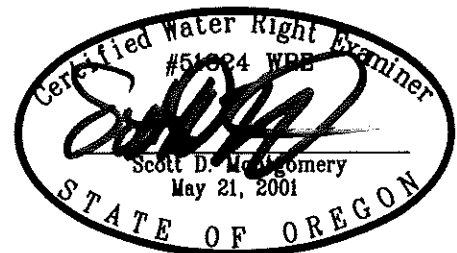

RENEWAL DATE: 12/31/2022

THIS MAP IS FOR THE PURPOSE OF LOCATING A WATER  
RIGHT ONLY AND HAS NO INTENT TO PROVIDE LEGAL  
DIMENSIONS OR THE LOCATION OF PROPERTY LINES.

PREPARED FOR:

SCOTT & JOSE TOBIASSON  
P.O. BOX 93  
FT. ROCK, OR 97735

PREPARED BY:



ALL POINTS ENGINEERING AND SURVEYING, INC.  
P.O. BOX 767 TERREBONNE, OR 97760  
(541) 548-5833 [www.APEandS.com](http://www.APEandS.com)

# CLAIM OF BENEFICIAL USE MAP

TO CHANGE POINTS OF APPROPRIATION &  
PLACE OF USE FOR TRANSFER, T-12704  
SCOTT & JOSE TOBIASSON

TOWNSHIP 25 SOUTH, RANGE 14 EAST, SECTION 21, W.M.  
TAX LOT: 1300

RECEIVED

MAY 18 2001

OWRD

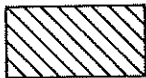
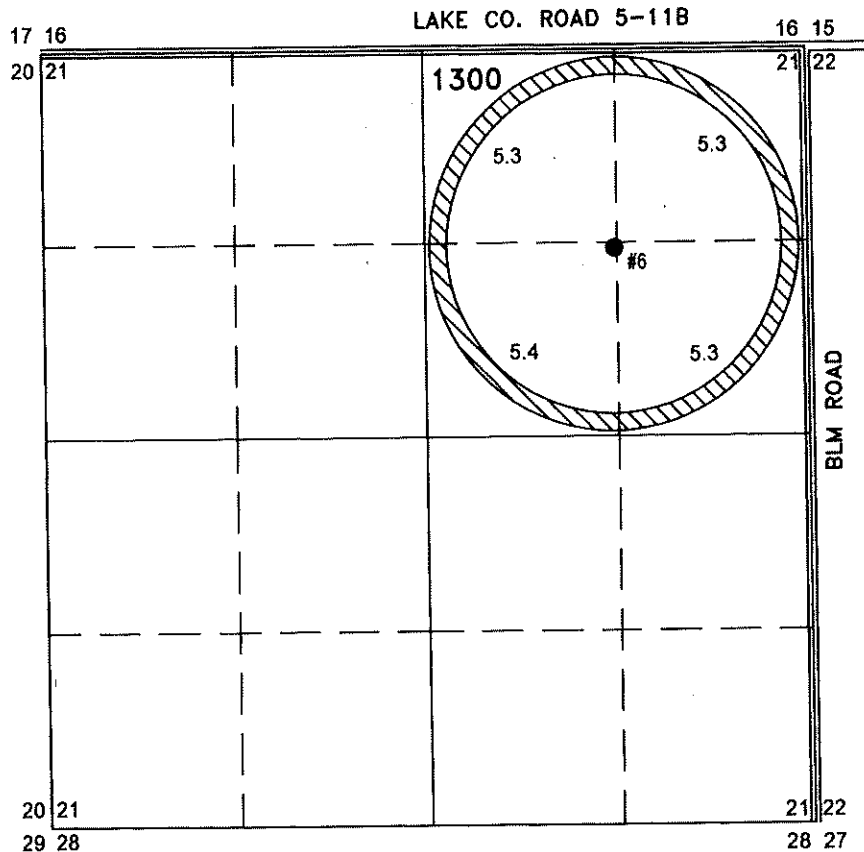

21.3 ACRES IR AUTHORIZED BY  
G-7174 FROM POA #6 BY T-12704.

● #6 (LAKE 126)

LOCATED IN THE NE 1/4 NE 1/4 SECTION 21, T25S R14E, W.M.  
AND 1320 FEET SOUTH AND 1320 FEET WEST FROM THE NE  
CORNER OF SECTION 21.

FLOW METER IS ON PIPE 16' EAST FROM WELL.

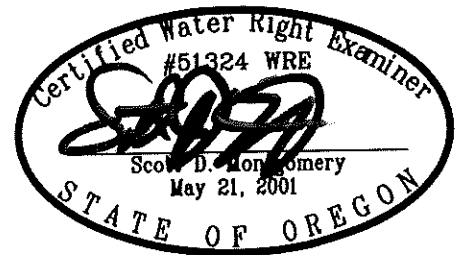

RENEWAL DATE: 12/31/2022

THIS MAP IS FOR THE PURPOSE OF LOCATING A WATER  
RIGHT ONLY AND HAS NO INTENT TO PROVIDE LEGAL  
DIMENSIONS OR THE LOCATION OF PROPERTY LINES.

PREPARED FOR:

SCOTT & JOSE TOBIASSON  
P.O. BOX 93  
FT. ROCK, OR 97735

PREPARED BY:



ALL POINTS ENGINEERING AND SURVEYING, INC.  
P.O. BOX 767 TERREBONNE, OR 97760  
(541) 548-5833 [www.APEandS.com](http://www.APEandS.com)

# CLAIM OF BENEFICIAL USE MAP

TO CHANGE POINTS OF APPROPRIATION &  
PLACE OF USE FOR TRANSFER, T-12704  
SCOTT & JOSE TOBIASSON

TOWNSHIP 26 SOUTH, RANGE 15 EAST, SECTION 5, W.M.  
TAX LOTS: 800 & 900

RECEIVED

NOV 08 2021

OWN



SCALE: 4 INCHES = 1 MILE

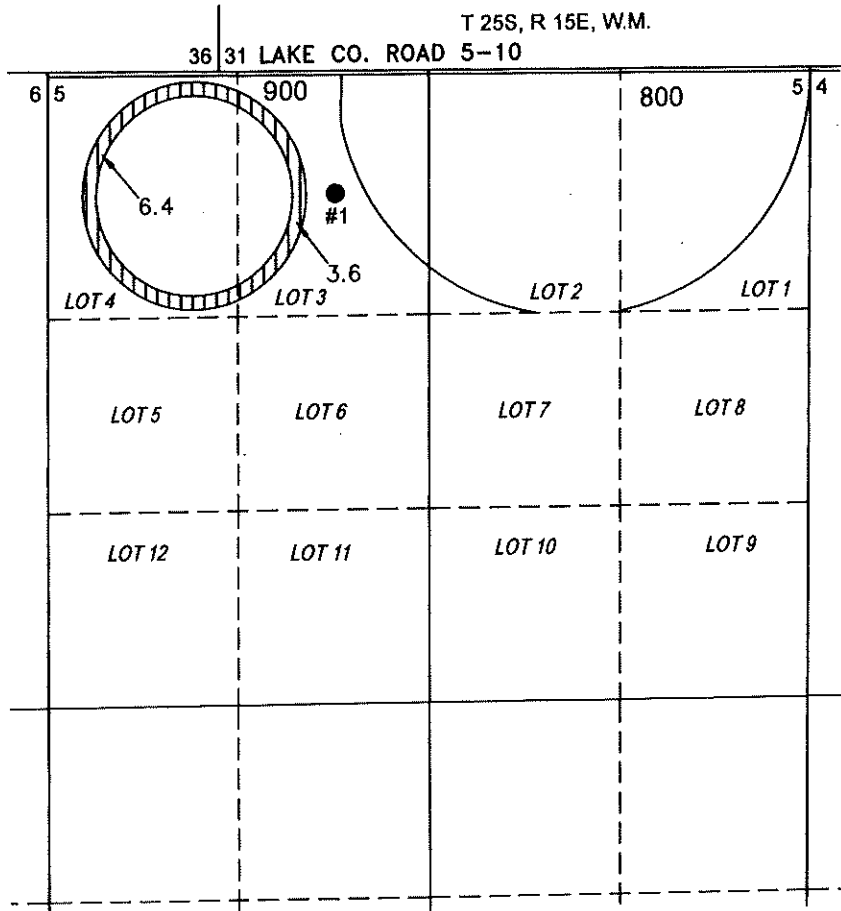

10.0 ACRES IR AUTHORIZED BY  
G-9137 FROM POA #1 BY T-12704.

- ALBERTSON #1 (LAKE 377)  
LOCATED IN THE LOT 3 SECTION 5, T26S R15E, W.M. AND  
12-1/2 CHAINS SOUTH AND 30 CHAINS EAST FROM THE NW  
CORNER OF SECTION 5.  
FLOW METER IS LOCATED ON CENTER PIVOT SPRINKLER.

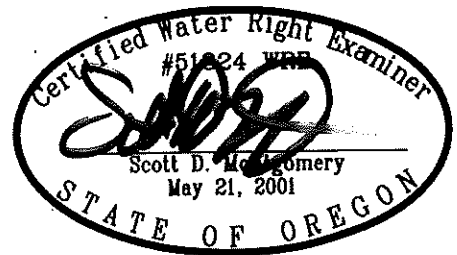

RENEWAL DATE: 12/31/2022

THIS MAP IS FOR THE PURPOSE OF LOCATING A WATER  
RIGHT ONLY AND HAS NO INTENT TO PROVIDE LEGAL  
DIMENSIONS OR THE LOCATION OF PROPERTY LINES.

PREPARED FOR:

SCOTT & JOSE TOBIASSON  
P.O. BOX 93  
FT. ROCK, OR 97735

PREPARED BY:



ALL POINTS ENGINEERING AND SURVEYING, INC.  
P.O. BOX 767 TERREBONNE, OR 97760  
(541) 548-5833 www.APEandS.com

# CLAIM OF BENEFICIAL USE MAP

TO CHANGE POINTS OF APPROPRIATION &  
PLACE OF USE FOR TRANSFER, T-12704  
SCOTT & JOSE TOBIASSON

TOWNSHIP 26 SOUTH, RANGE 15 EAST, SECTION 5, W.M.  
TAX LOTS: 800 & 900

RECEIVED  
NOV 08 2021  
CLERK  
(OVER)

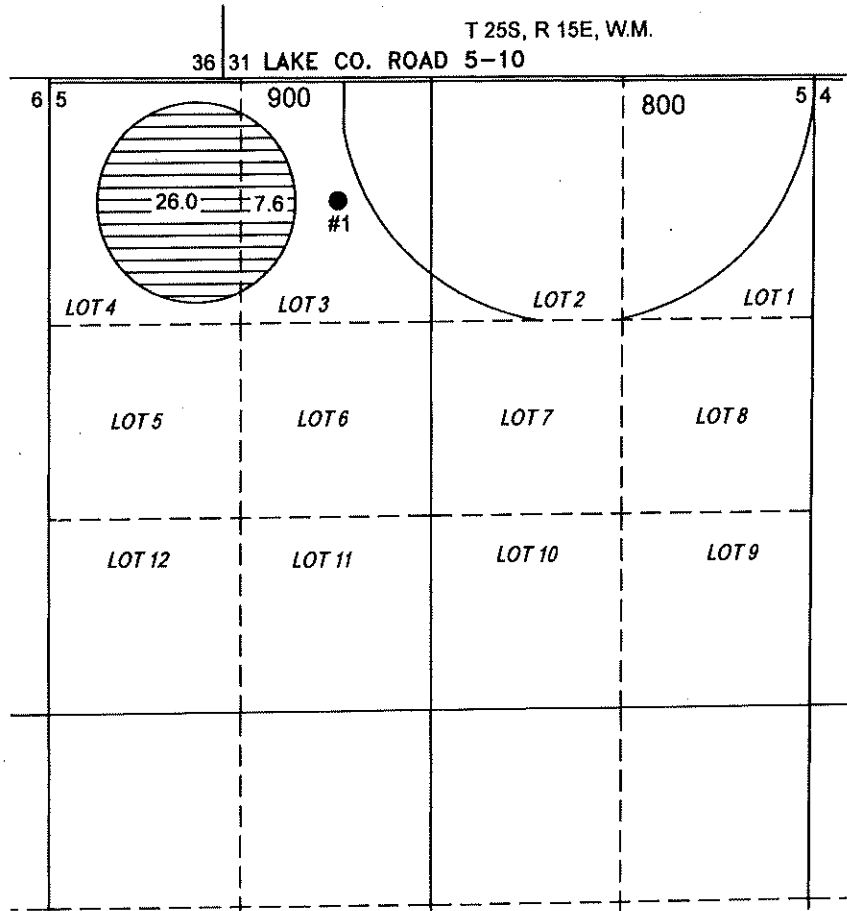

33.6 ACRES IR AUTHORIZED BY  
G-8572 FROM POA #1 BY T-12704.

- ALBERTSON #1 (LAKE 377)  
LOCATED IN THE LOT 3 SECTION 5, T26S R15E, W.M. AND  
12-1/2 CHAINS SOUTH AND 30 CHAINS EAST FROM THE NW  
CORNER OF SECTION 5.  
FLOW METER IS LOCATED ON CENTER PIVOT SPRINKLER.

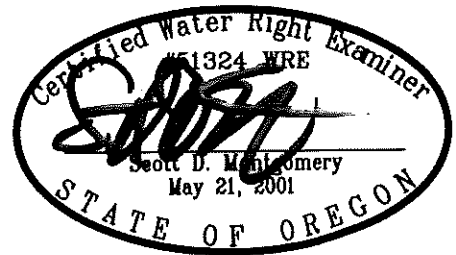

RENEWAL DATE: 12/31/2022

THIS MAP IS FOR THE PURPOSE OF LOCATING A WATER  
RIGHT ONLY AND HAS NO INTENT TO PROVIDE LEGAL  
DIMENSIONS OR THE LOCATION OF PROPERTY LINES.

PREPARED FOR:

SCOTT & JOSE TOBIASSON  
P.O. BOX 93  
FT. ROCK, OR 97735

PREPARED BY:



ALL POINTS ENGINEERING AND SURVEYING, INC.  
P.O. BOX 767 TERREBONNE, OR 97760  
(541) 548-5833 [www.APEandS.com](http://www.APEandS.com)

# CLAIM OF BENEFICIAL USE MAP

TO CHANGE POINTS OF APPROPRIATION &  
PLACE OF USE FOR TRANSFER, T-12704  
SCOTT & JOSE TOBIASSON

TOWNSHIP 25 SOUTH, RANGE 14 EAST, SECTION 21, W.M.  
TAX LOT: 1300

RECEIVED

NOV 08 2021

OWRD

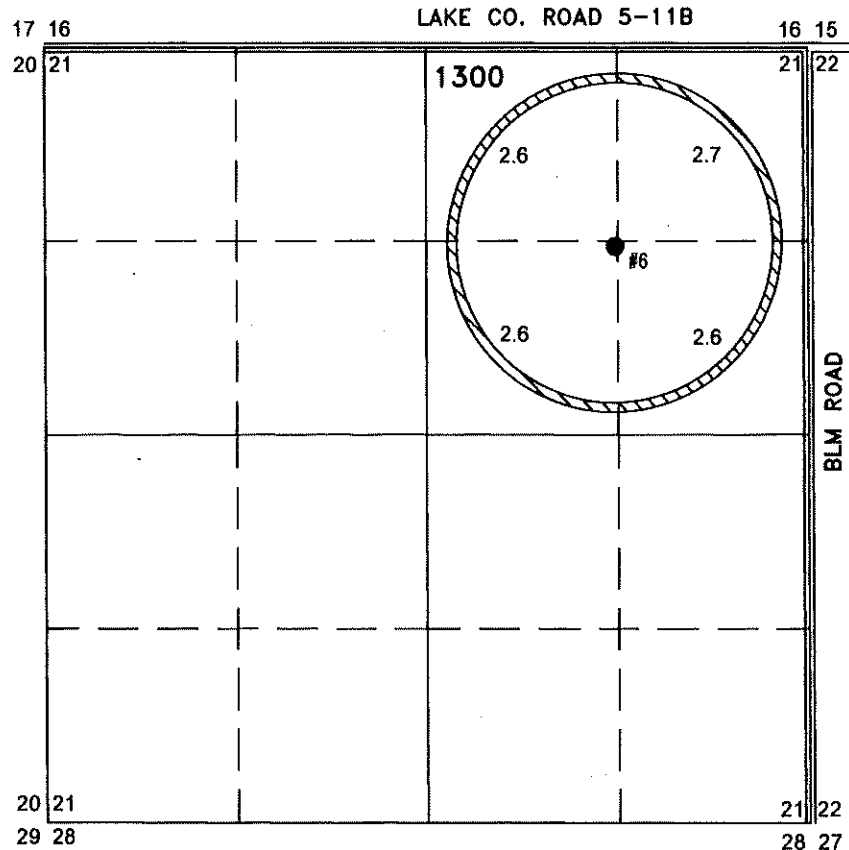

10.5 ACRES IR AUTHORIZED BY  
G-7130 FROM POA #6 BY T-12704.

● **#6 (LAKE 126)**

LOCATED IN THE NE 1/4 NE 1/4 SECTION 21, T25S R14E, W.M.  
AND 1320 FEET SOUTH AND 1320 FEET WEST FROM THE NE  
CORNER OF SECTION 21.

FLOW METER IS ON PIPE 16' EAST FROM WELL.

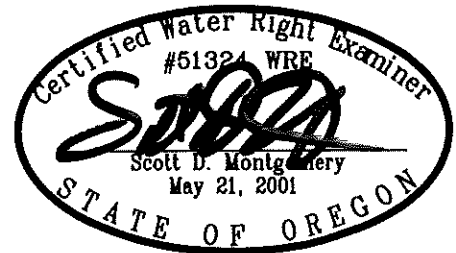

RENEWAL DATE: 12/31/2022

THIS MAP IS FOR THE PURPOSE OF LOCATING A WATER  
RIGHT ONLY AND HAS NO INTENT TO PROVIDE LEGAL  
DIMENSIONS OR THE LOCATION OF PROPERTY LINES.

PREPARED FOR:

SCOTT & JOSE TOBIASSON  
P.O. BOX 93  
FT. ROCK, OR 97735

PREPARED BY:



ALL POINTS ENGINEERING AND SURVEYING, INC.  
P.O. BOX 767 TERREBONNE, OR 97760  
(541) 548-5833 [www.APEandS.com](http://www.APEandS.com)

# CLAIM OF BENEFICIAL USE MAP

TO CHANGE POINTS OF APPROPRIATION &  
PLACE OF USE FOR TRANSFER, T-12704  
SCOTT & JOSE TOBIASSON

TOWNSHIP 25 SOUTH, RANGE 14 EAST, SECTION 21, W.M.  
TAX LOT: 1300

RECEIVED

NOV 08 2022

(WARD)

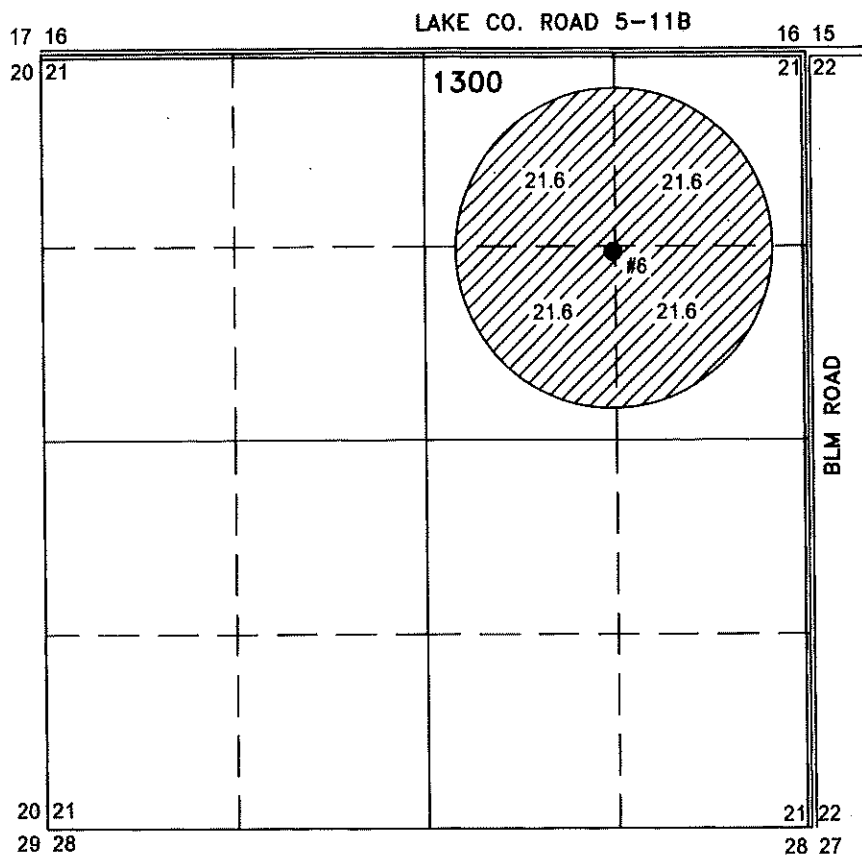

86.4 ACRES IR AUTHORIZED BY  
U-655 FROM POA #6 BY T-12704.

● #6 (LAKE 126)

LOCATED IN THE NE 1/4 NE 1/4 SECTION 21, T25S R14E, W.M.  
AND 1320 FEET SOUTH AND 1320 FEET WEST FROM THE NE  
CORNER OF SECTION 21.

FLOW METER IS ON PIPE 16' EAST FROM WELL.

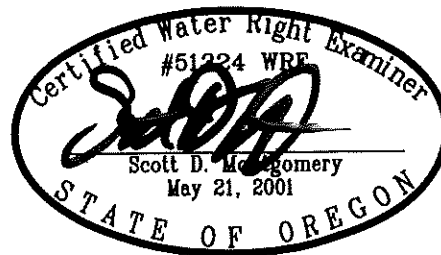

RENEWAL DATE: 12/31/2022

THIS MAP IS FOR THE PURPOSE OF LOCATING A WATER  
RIGHT ONLY AND HAS NO INTENT TO PROVIDE LEGAL  
DIMENSIONS OR THE LOCATION OF PROPERTY LINES.

PREPARED FOR:

SCOTT & JOSE TOBIASSON  
P.O. BOX 93  
FT. ROCK, OR 97735

PREPARED BY:



ALL POINTS ENGINEERING AND SURVEYING, INC.  
P.O. BOX 767 TERREBONNE, OR 97760  
(541) 548-5833 [www.APEandS.com](http://www.APEandS.com)