

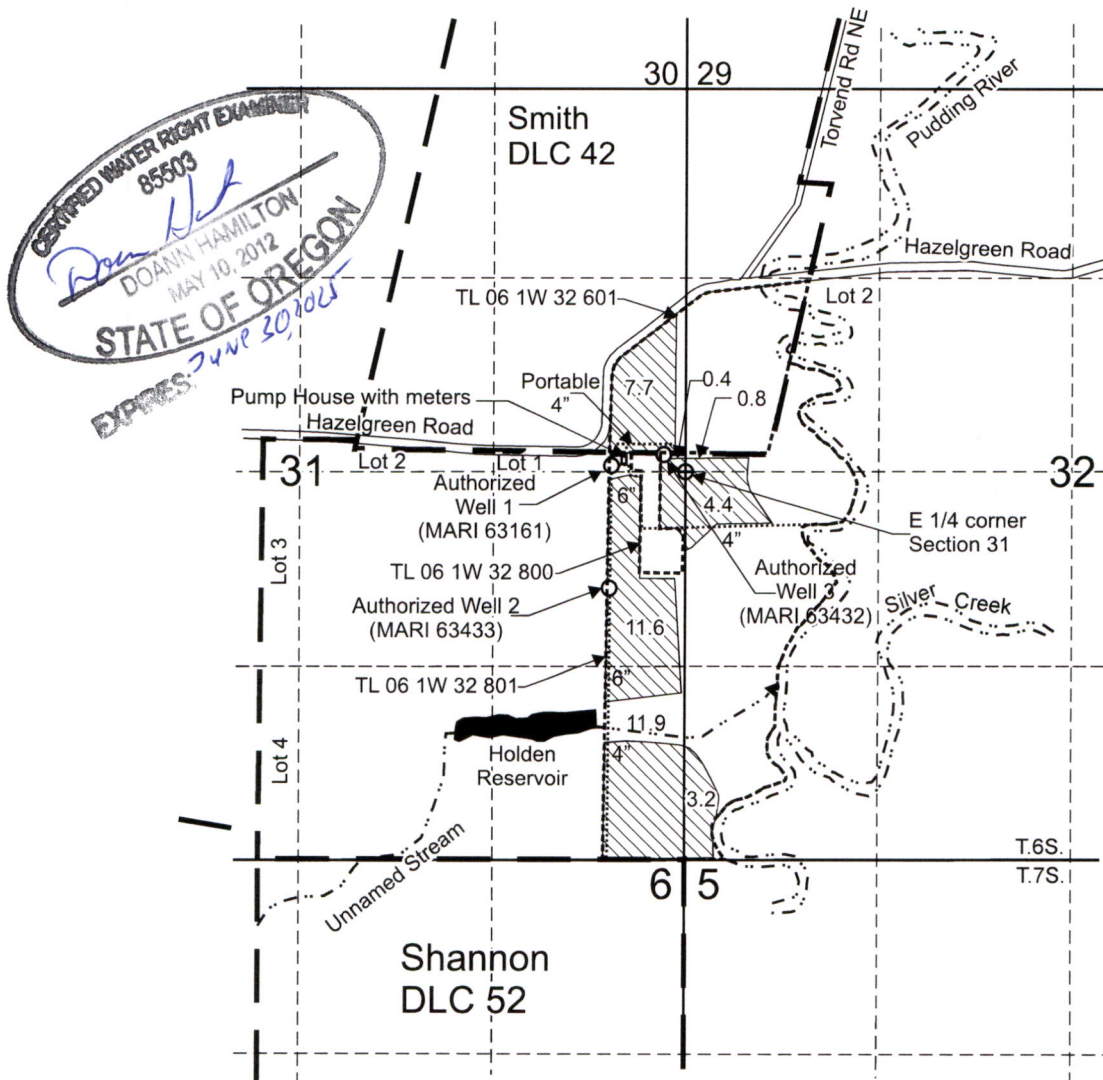

T.6S. R.1W. Sec. 31 & 32, W.M.



Received by OWRD
NOV 04 2024
Salem, OR

Authorized Well 1 (MARI 63161) is located 40 feet north and 510 feet west from the E 1/4 corner, Section 31.
Authorized Well 2 (MARI 63433) is located 800 feet south and 520 feet west from the E 1/4 corner, Section 31.
Authorized Well 3 (MARI 63432) is located 110 feet north and 150 feet west from the E 1/4 corner, Section 31.

 Area (40.0 Acres) irrigated under T-13182, formerly, Certificate 94117, priority date: 6-24-1992.

----- Tax lot boundary

— • — Donation Land Claim boundary

..... Water main line, portable 4 inch from hydrant to field

Scale: 1" = 1,320'



0 1,320
Feet

This map was prepared for the purpose of identifying the location of a water right only and is not intended to provide legal dimensions or location of property ownership lines.

Claim of Beneficial Use Map
T-13182, formerly Certificate 94117

Steven V. and Constance A. Johnson
T.6S. R.1W. Sec. 31 & 32, W.M.

Pacific Hydro-Geology Inc.

10/2024