

CLAIM OF BENEFICIAL USE MAP

TO CHANGE POINTS OF APPROPRIATION AND PLACE OF USE FOR TRANSFER APPLICATION T-12354

SECTIONS 25 & 36, TOWNSHIP 26 SOUTH, RANGE 34 EAST, W.M.
TAX LOTS: 600, 4800, & 4900

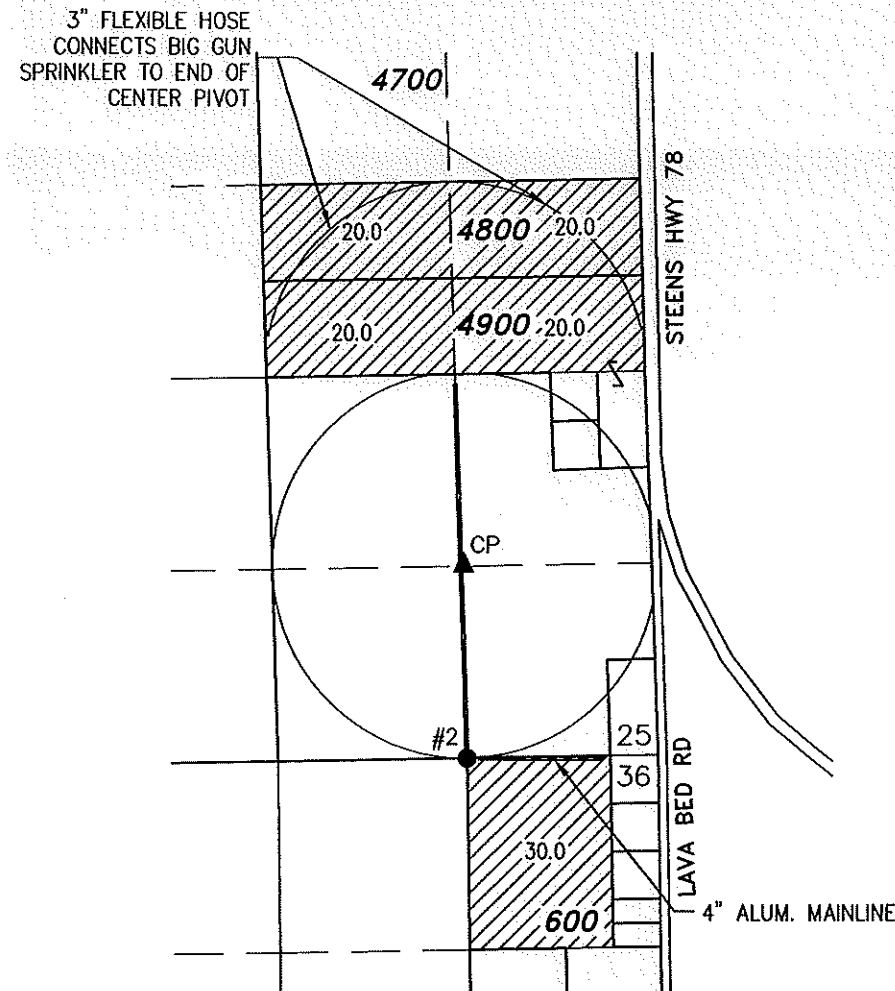

110.0 ACRES 'IR' FROM CERTIFICATE
91150 PER T-12354, AS SHOWN.

- #2
(HARN 51923) LOCATED 30' NORTH &
1320' WEST FROM THE SE CORNER
SECTION 25. FLOW METER IS LOCATED
3 FEET SOUTH FROM CP.
- ▲ CENTER PIVOT 'CP'
LOCATED 1325' NORTH & 1290' WEST
FROM THE SE CORNER SECTION 25.

BURIED 6 OR 8 INCH STEEL PIPE

THIS MAP IS FOR THE PURPOSE OF LOCATING A WATER
RIGHT ONLY AND HAS NO INTENT TO PROVIDE LEGAL
DIMENSIONS OR THE LOCATION OF PROPERTY LINES

SECTION 5, TOWNSHIP 27 SOUTH, RANGE 34 EAST, W.M.
TAX LOT: 601

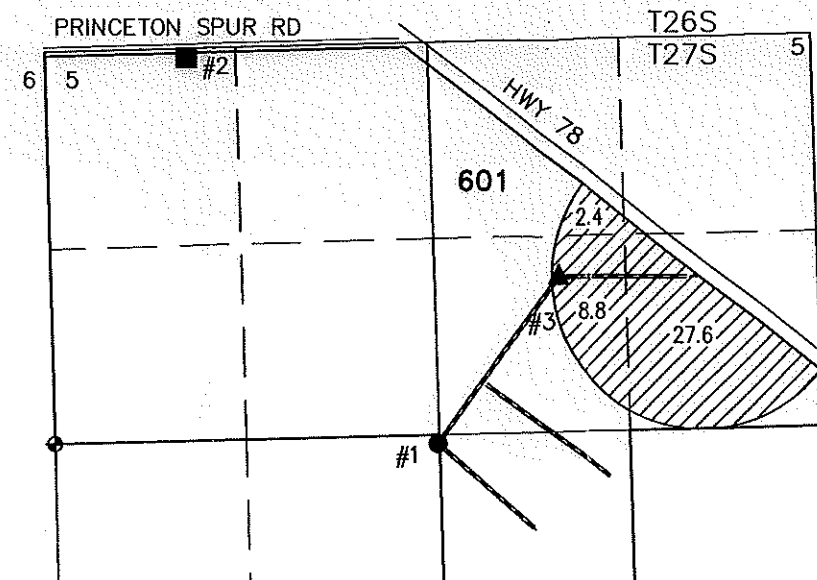

38.8 ACRES 'IR' FROM CERTIFICATE
91150 PER T-12354, AS SHOWN.

- #1
(HARN 1489) LOCATED 2' SOUTH &
2621' EAST FROM THE W 1/4 CORNER
SECTION 5. FLOW METER IS LOCATED 4
FEET SOUTH FROM WELL.
- #3
(HARN 52056) LOCATED 1138' NORTH &
3471' EAST FROM THE W 1/4 CORNER
SECTION 5. FLOW METER IS LOCATED
3.5 FEET SOUTH FROM WELL.

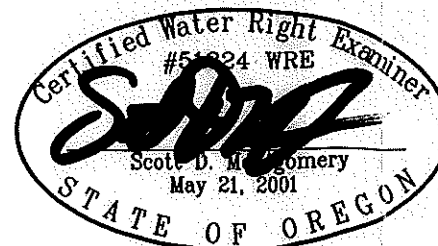

RENEWAL DATE: 12/31/2020

SECTIONS 6 & 7, TOWNSHIP 26 SOUTH, RANGE 34 EAST, W.M.
TAX LOT: 400

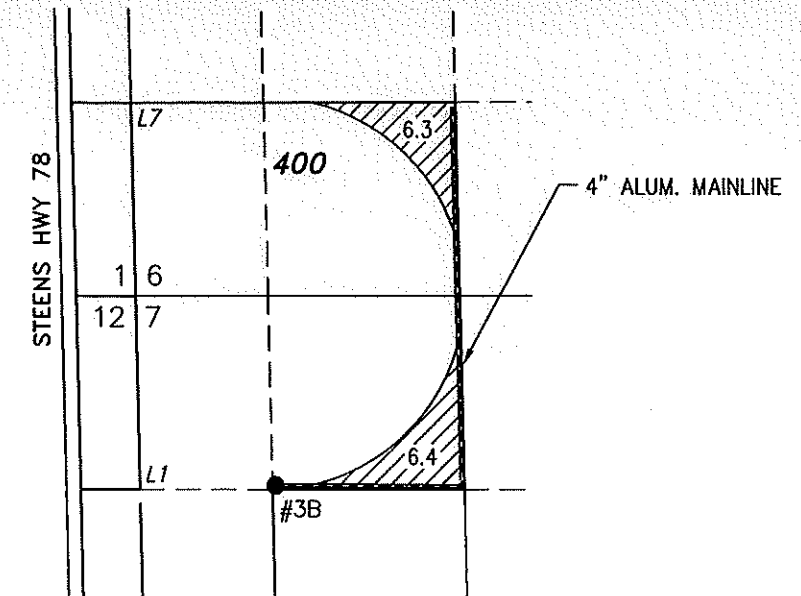

12.7 ACRES 'IR' FROM CERTIFICATE
91150 PER T-12354, AS SHOWN.

- #3B
(HARN 1414) LOCATED 1295' SOUTH &
960' EAST FROM THE NW CORNER
SECTION 7. FLOW METER IS LOCATED 6
FEET WEST FROM WELL.

RECEIVED

AUG 26 2020

OWRD

PREPARED FOR:

JIM AND SUE GILMOUR
30427 STELLMACHER DRIVE
ALBANY, OR 97321

PREPARED BY:



ALL POINTS ENGINEERING AND SURVEYING, INC.
P.O. BOX 767 TERREBONNE, OR 97760
(541) 548-5833 www.APEandS.com

Received
JAN 31 2024
OWRD

TOWNSHIP 26 SOUTH, RANGE 34 EAST, SECTION 7, W.M.
TAX LOT: 400
"TO"

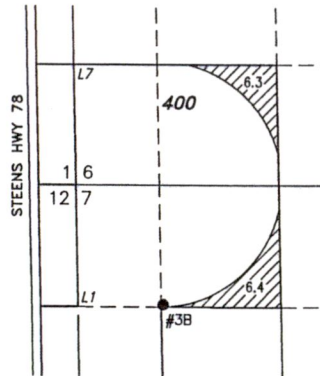

 12.7 ACRES WATER RIGHTS FROM
CERTIFICATE 91150 (PERMIT G-12961),
TRANSFERRED AS SHOWN.

TOWNSHIP 26 SOUTH, RANGE 33 EAST, SECTIONS 25 & 36, W.M.
TAX LOTS: 4800, 4900, & 600
"TO"

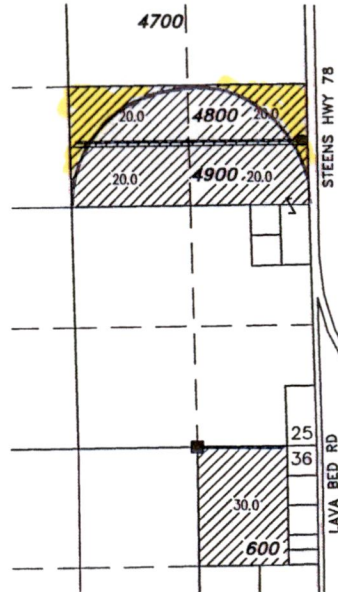

■ WELL 2 (HARN 51923)
LOCATED IN THE SE 1/4 SE 1/4 SECTION 25, T26S
R33E, W4M, AND 30 FEET NORTH AND 1320 FEET WEST
FROM THE SE CORNER OF SECTION 25.

▲ WELL 4 (NOT CONSTRUCTED)
LOCATED IN THE SE 1/4 NE 1/4 SECTION 25, T26S
R33E, W4M, AND 660 FEET NORTH AND 80 FEET WEST
FROM THE E 1/4 CORNER OF SECTION 25.

 110.0 ACRES WATER RIGHTS FROM
CERTIFICATE 91150 (PERMIT G-12961),
TRANSFERRED AS SHOWN.

TOWNSHIP 27 SOUTH, RANGE 34 EAST, SECTION 5, W.M.
TAX LOT: 601

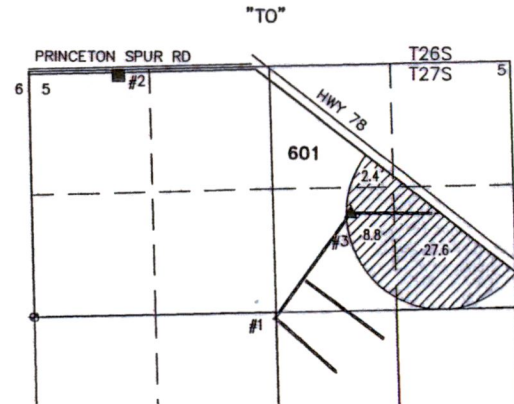

▲ WELL 3 (HARN 52056)
LOCATED IN THE SW 1/4 NE 1/4 SECTION 5, T27S
R34E, W.M. AND 1138 FEET NORTH AND 3447 FEET
EAST FROM THE W 1/4 CORNER OF SECTION 5.

 38.8 ACRES WATER RIGHTS FROM
CERTIFICATE 91150 (PERMIT G-12961),
TRANSFERRED AS SHOWN.

THIS MAP IS FOR THE PURPOSE OF LOCATING A WATER
RIGHT ONLY AND HAS NO INTENT TO PROVIDE LEGAL
DIMENSIONS OR THE LOCATION OF PROPERTY LINES

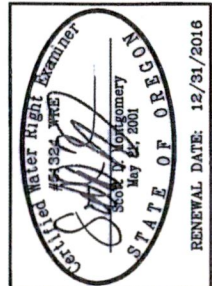

**ALL POINTS ENGINEERING
& SURVEYING, INC.**

P.O. BOX 767
EUBONNE, OREGON 97760
(541) 548-5833 PH
Scott@APEandS.com
www.APEandS.com

PROJECT No. 16-048

PREPARED AT THE REQUEST OF:

RIVERBOTTOM FARMS
30427 STELLMACHER DRIVE
ALBANY, OR 97321

RENEWAL DATE: 12/31/2016

RECEIVED BY OWRD

JUN 29 2016

SALEM, OR

016
DR

This is the only
water right sold
in attached deed.

Retained By Seller
Jim Gilmore to
Transfer

14399 -

TRANSFER MAP TO ACCOMPANY APPLICATION TO CHANGE PLACE OF USE AND ADD A POINT OF APPROPRIATION FOR JAMES & SUE GILMOUR

Received
JAN 31 2024

OWRD

TOWNSHIP 27 SOUTH, RANGE 34 EAST, SECTIONS 5 & 6, W.M.
TAX LOTS: 601
"TO"

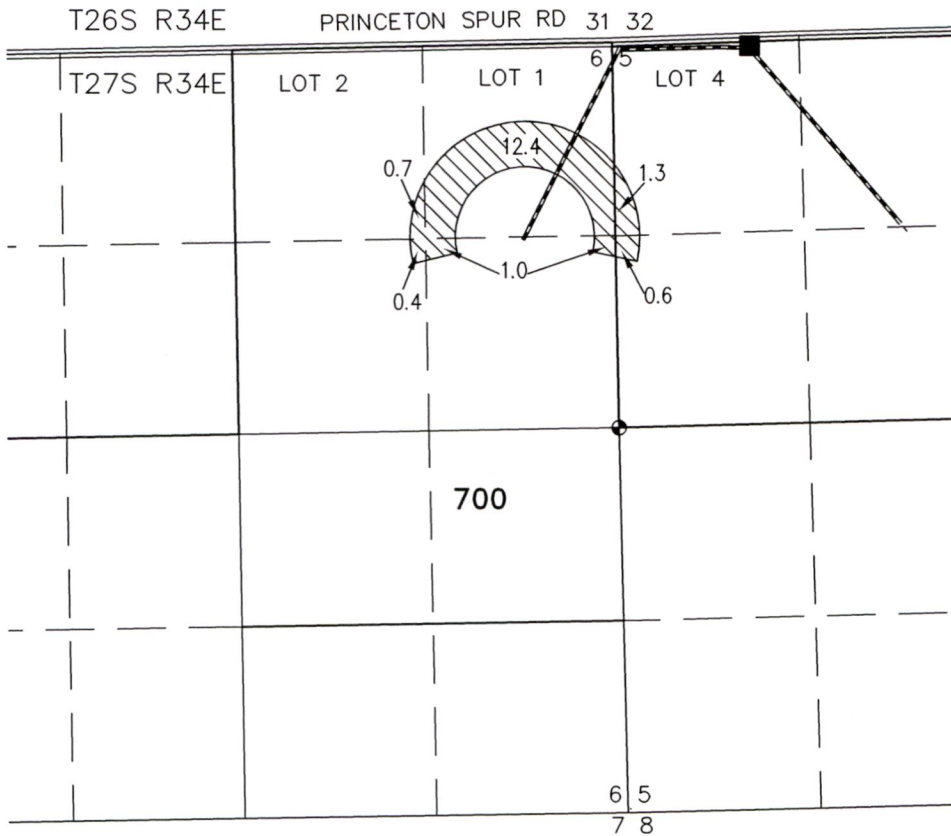

BUFFALO WELL (HARN 50318)

LOCATED IN THE NW 1/4 NW 1/4 SECTION 5, T27S
R34E, W.M. AND 35 FEET SOUTH AND 975 FEET EAST
FROM THE NW CORNER OF SECTION 5.



16.4 ACRES WATER RIGHTS FROM
CERTIFICATE 97231 (PERMIT G-12961),
TRANSFERRED, AS SHOWN.

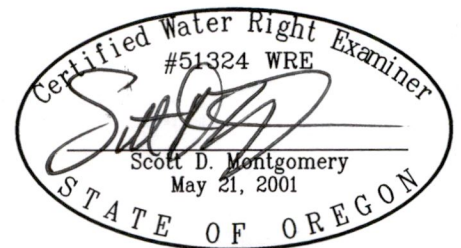

RENEWAL DATE: 12/31/2024

THIS MAP IS FOR THE PURPOSE OF LOCATING A WATER
RIGHT ONLY AND HAS NO INTENT TO PROVIDE LEGAL
DIMENSIONS OR THE LOCATION OF PROPERTY LINES

PROJECT No. 22-136

PREPARED AT THE REQUEST OF:
RIVERBOTTOM FARMS
30427 STELLMACHER DRIVE
ALBANY, OR 97321

**ALL POINTS ENGINEERING
& SURVEYING, INC.**



P.O. BOX 767
TERREBONNE, OREGON 97760
(541) 548-5833 PH
Scott@APEandS.com
www.APEandS.com

14399 -

TRANSFER MAP TO ACCOMPANY APPLICATION TO CHANGE PLACE OF USE AND ADD A POINT OF APPROPRIATION FOR JAMES & SUE GILMOUR

TOWNSHIP 26 SOUTH, RANGE 33 EAST, SECTIONS 25 & 36, W.M.
TAX LOTS: 100, 4800, 4900, & 600
"FROM"

Received
JAN 31 2024
OWRD

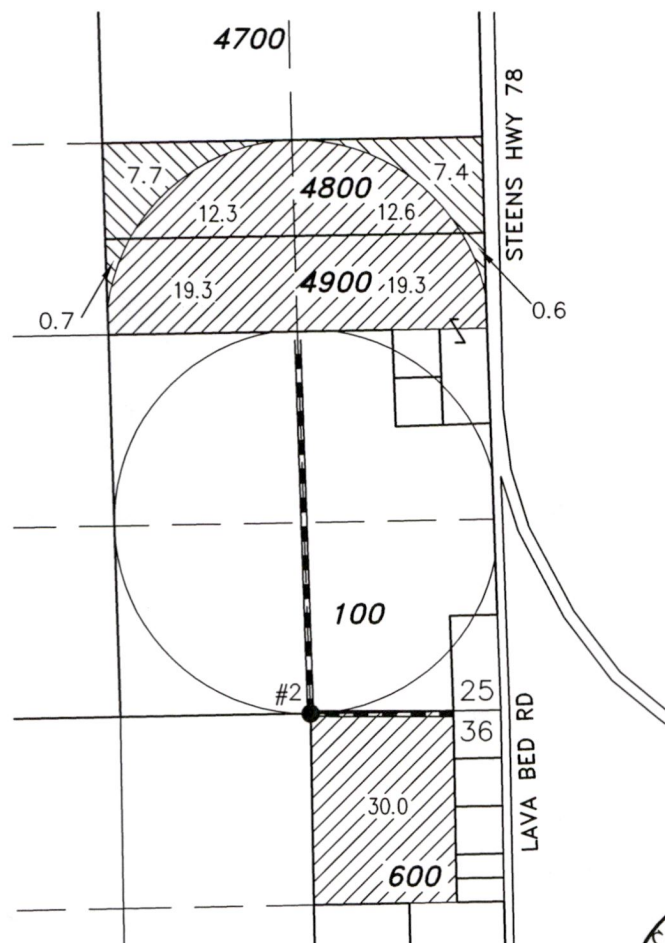

WELL 2 (HARN 51923)

LOCATED IN THE SE 1/4 SE 1/4 SECTION 25, T26S
R33E, W.M. AND 30 FEET NORTH AND 1320 FEET WEST
FROM THE SE CORNER OF SECTION 25.



16.4 ACRES WATER RIGHTS FROM
CERTIFICATE 97231 (PERMIT G-12961),
TRANSFERRED, AS SHOWN.



93.5 ACRES WATER RIGHTS FROM
CERTIFICATE 97231 (PERMIT G-12961),
REMAIN, AS SHOWN.

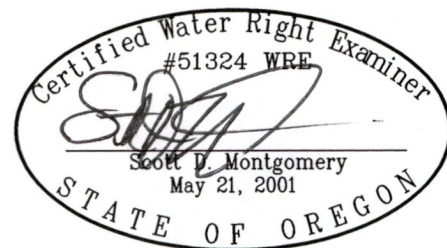

RENEWAL DATE: 12/31/2024

THIS MAP IS FOR THE PURPOSE OF LOCATING A WATER
RIGHT ONLY AND HAS NO INTENT TO PROVIDE LEGAL
DIMENSIONS OR THE LOCATION OF PROPERTY LINES

PROJECT No. 22-136

PREPARED AT THE REQUEST OF:

RIVERBOTTOM FARMS
30427 STELLMACHER DRIVE
ALBANY, OR 97321

ALL POINTS ENGINEERING
& SURVEYING, INC.



P.O. BOX 767
TERREBONNE, OREGON 97760
(541) 548-5833 PH
Scott@APEandS.com
www.APEandS.com

14399 -