

# FINAL PROOF MAP

FOR ROSEMARIE NOONAN

IN SECTION 33, T39S, R9EWM

TAX LOT 300

KLAMATH COUNTY, OREGON

APPLICATION NO.: G-15515

PERMIT NO.: G-15088



SCALE: 1" = 400'

GRAPHIC SCALE



( IN FEET )  
1 inch = 400 ft.

LEGEND

10.3 IRRIGATED LANDS FROM KLAMATH RIVER ADJUDICATION MAPS

10.3 IRRIGATED LANDS THIS CLAIM OF BENEFICIAL USE

10.3 TOTAL ACRES IRRIGATED PER 1/4 1/4 SECTION  
1/4 1/4 SECTION

4" WHEEL LINE

## NOTES:

1. THIS MAP WAS PREPARED FROM FIELD MEASUREMENTS, NAIP 2005 AERIAL PHOTOGRAPH AND KLAMATH COUNTY RECORD OF SURVEY 3455.

2. THE PURPOSE OF THIS MAP IS TO IDENTIFY THE LOCATION OF THE WATER RIGHT ONLY, AND IS NOT INTENDED TO PROVIDE DIMENSIONS OR LOCATION OF PROPERTY LINES.

GOV'T LOT	1/4 1/4	SECTION	TOWNSHIP	RANGE	# IRRIGATED ACRES
0	NW NW	33	39S	9E	32.1
0	NE NW	33	39S	9E	10.3

TOTAL ACRES IRRIGATED: 42.4

*Rosemarie B Noonan*  
Applicant signature

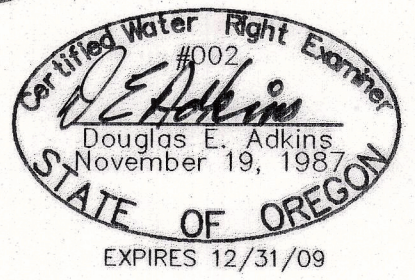

**ADKINS**  
CONSULTING ENGINEERS, INC.

2950 Shasta Way · Klamath Falls, Oregon 97603 · (541) 884-4666 · FAX (541) 884-5335  
Klamath Falls, OR · Medford, OR · Alturas, CA

AUGUST 20, 2007

BASE.DWG

2564-01

RECEIVED

MAR 07 2008

WATER RESOURCES DEPT  
SALEM, OREGON

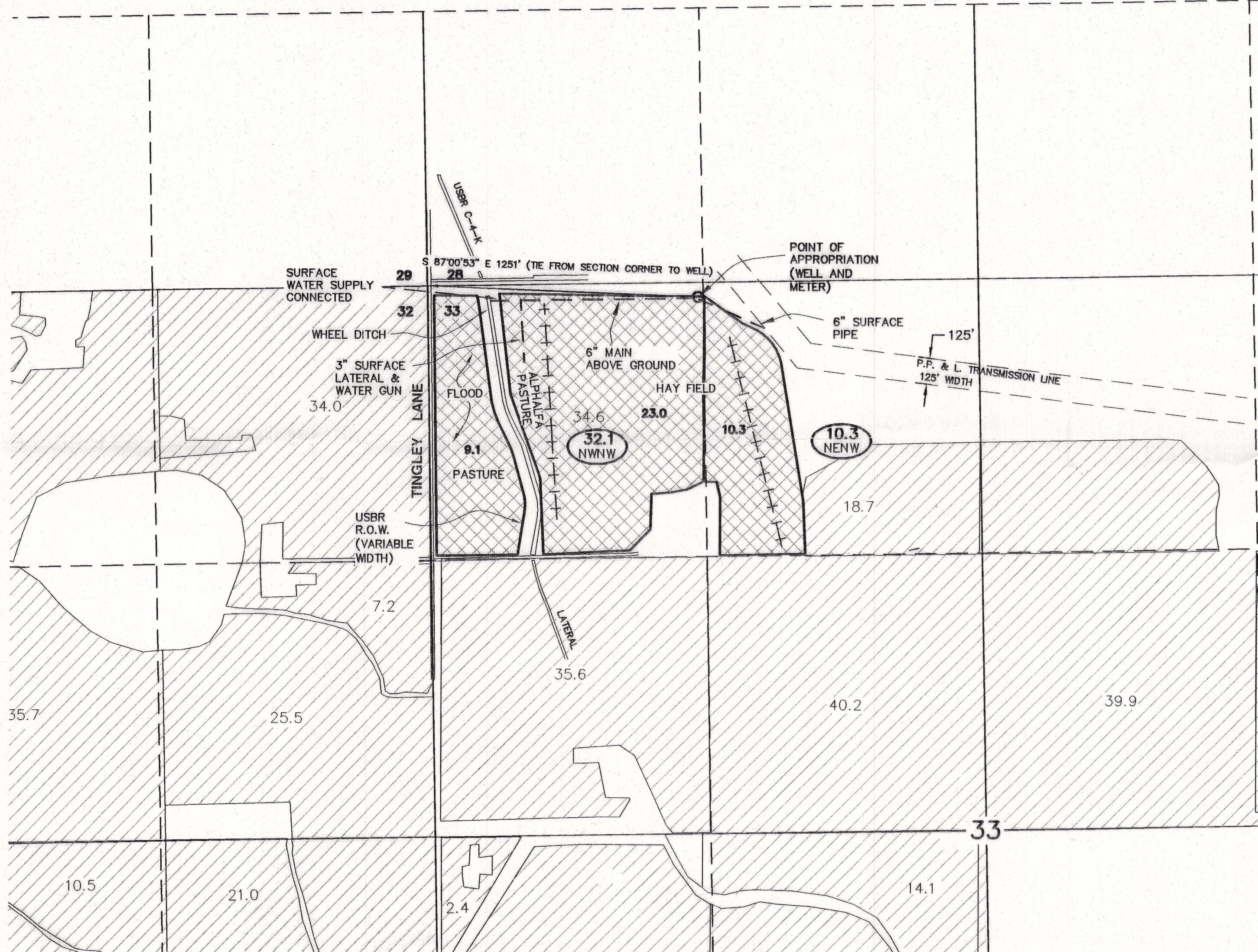

COBU MAP # 0331

0331