



SCALE: 1"=400'

T. 7S. R3W., W.M.

PAUL OR BELINDA HUTTER

SECTION 3

MARION COUNTY

4215 SHORELINE DR N

KEIZER, OREGON 97303

PREPARATION OF THIS MAP IS FOR THE PURPOSE OF IDENTIFYING THE LOCATION OF THE WATER RIGHT ONLY. THERE IS NO INTENT TO PROVIDE DIMENSIONS OR LOCATION OF PROPERTY OWNERSHIP LINES.

LEGEND

- USGS GRID
- - - COUNTY LINE
- ROADWAY
- PROPERTY LINE
- BURIED MAIN LINE
- SECTION CORNER
- 1/16 CORNER
- POINT OF DIVERSION (P.O.D.)
- PUMP AND METER
- ▨ IRRIGATION (P.O.U.)

NOTES:

HUTTER POINT OF DIVERSION (P.O.D.) IS LOCATED 550 FT NORTH AND 800 FT EAST FROM THE SOUTH 1/4 CORNER OF SECTION 3.

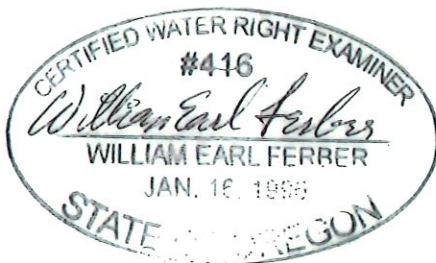
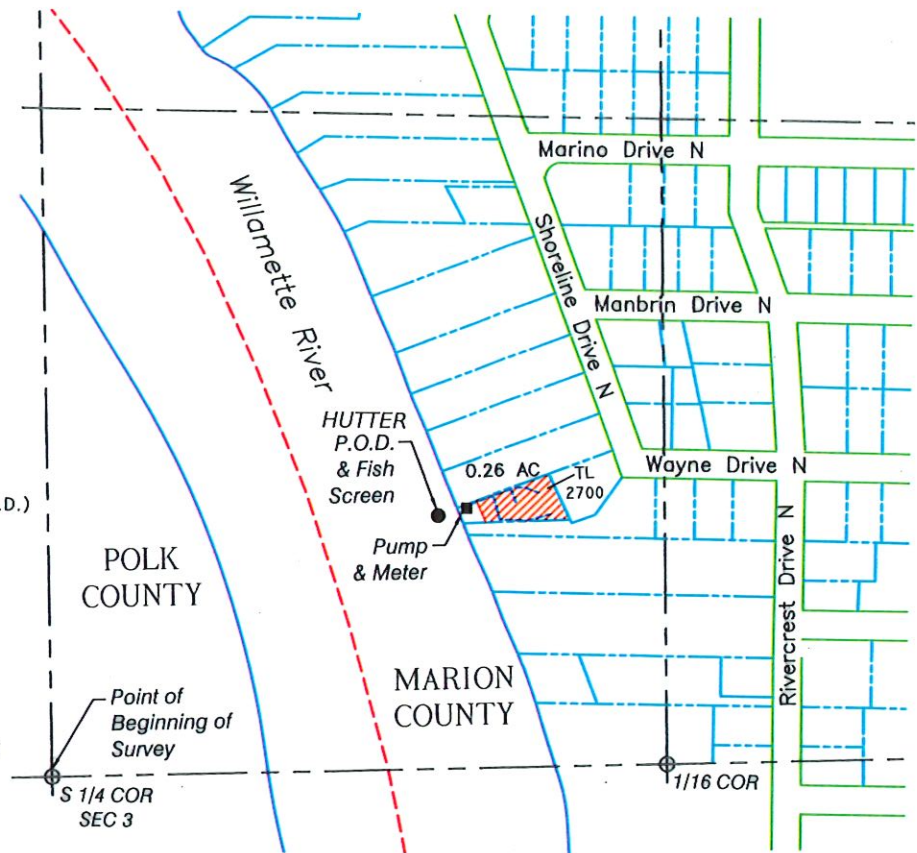

EXPIRES: 12/31/2023

Survey

AND CLAIM OF BENEFICIAL USE
IN THE NAME OF
PAUL OR BELINDA HUTTER

RECEIVED

AUG 15 2023

CWRD

FILE PATH & NAME: C:\Users\cwatkins\Google Drive\HUTTER\R1\HUTTER 080323.dwg

BK WATER RIGHT CONSULTING LLC
PO Box 13 Brush Prairie, Washington 98606

Hutter CoBU

APPLICATION#: S-88488

PERMIT#: S-55147

SHEET 1 OF 1