

# T.11S. R.4W. Sec. 23, 24, 25, & 26, W.M.

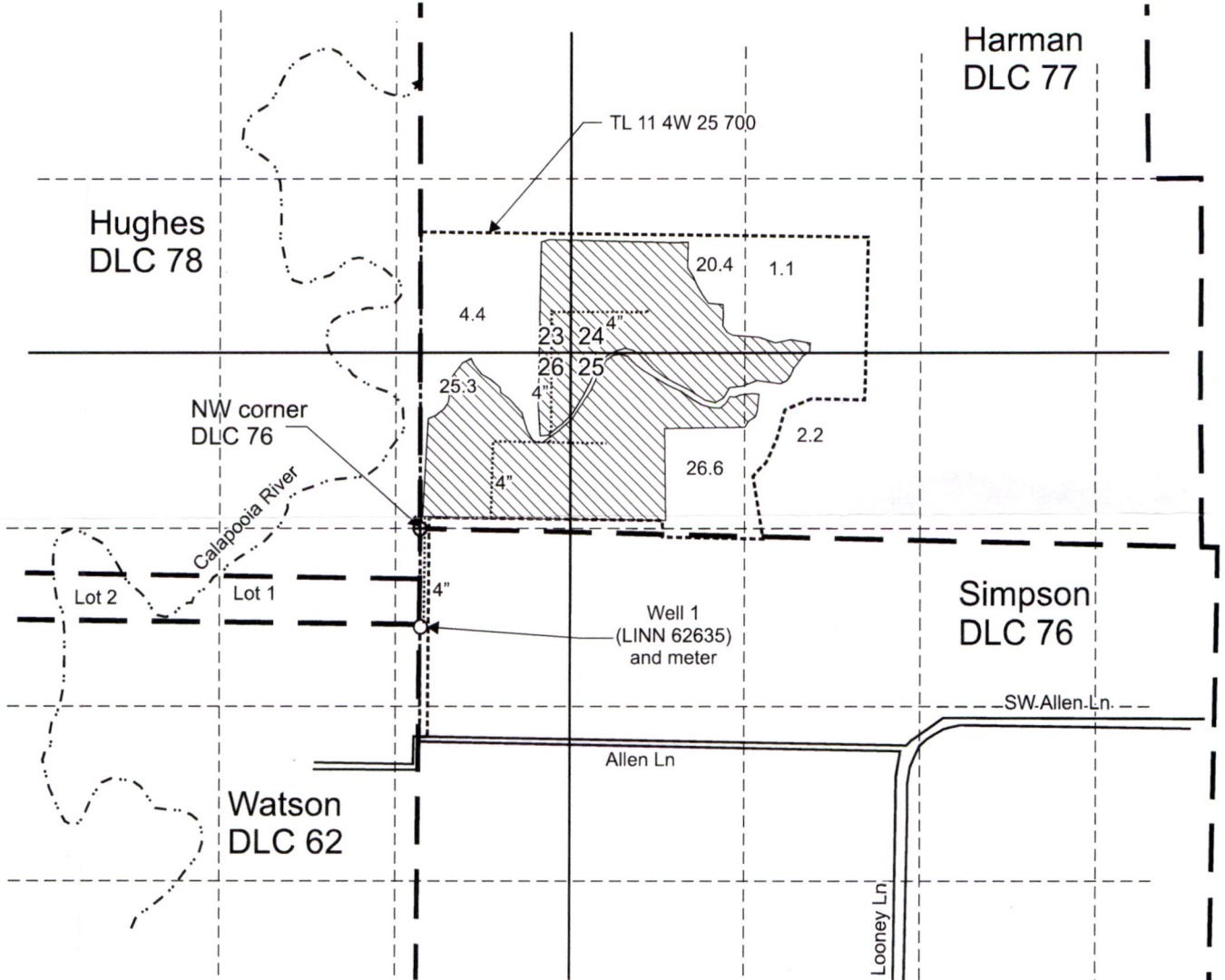

Well 1(LINN 62635) is located 730 feet south and 5 feet east from the NW corner, DLC 76.

 Area (80.0 Acres) irrigated under Application G-18163, Permit G-17660.

----- Tax lot boundary

— . — Donation Land Claim boundary

..... Water main line

Received by OWRD

NOV 04 2024

Salem, OR



EXPIRES: JUN 20 2025

Scale: 1" = 1,320'



This map was prepared for the purpose of identifying the location of a water right only and is not intended to provide legal dimensions or location of property ownership lines.

Claim of Beneficial Use Map  
Application G-18163, Permit G-17660

Stanley J. And Lori L. Boshart  
T.11S. R.4W. Sec. 23, 24, 25, & 26, W.M.

Pacific Hydro-Geology Inc.

10/2024