

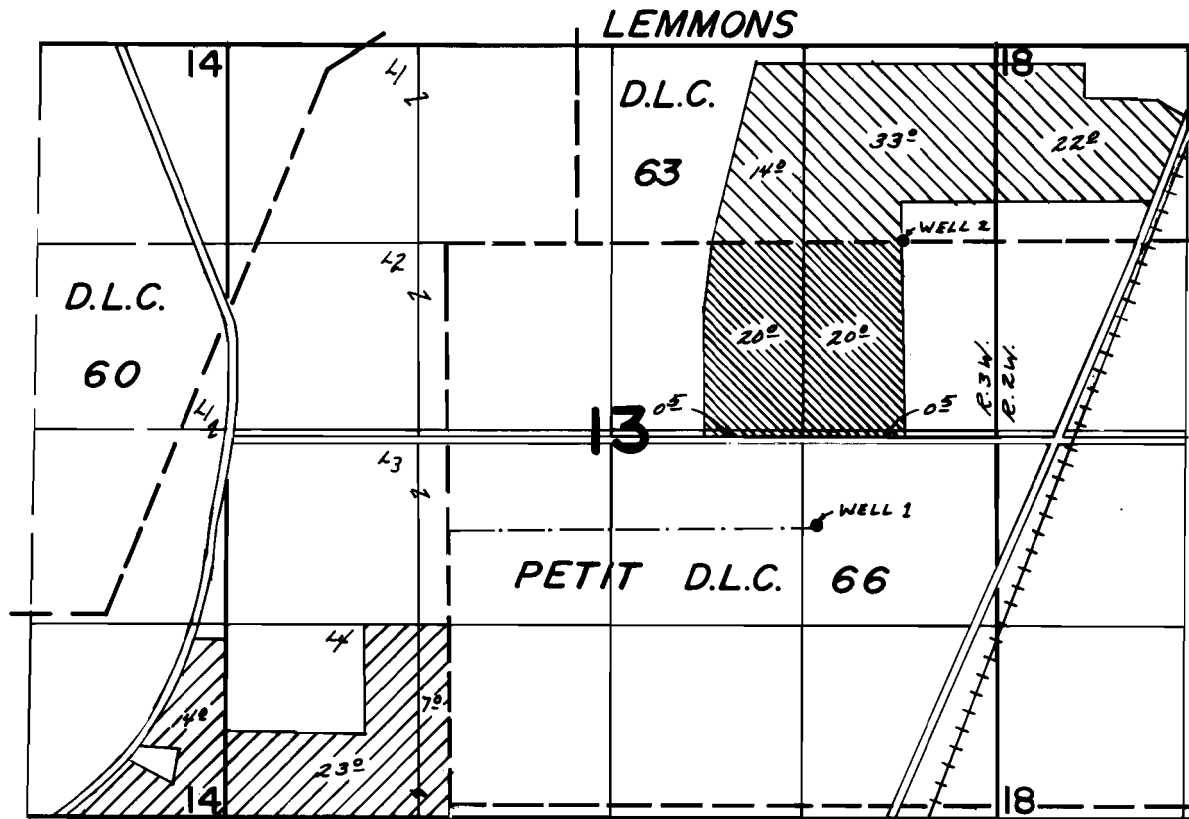

T. 6S. R.2&3W. W.M.



Loc. of Wells: #1 - 650' S + 1250' W } Both from E 1/4 Cor. Sec. 13
 #2 - 1320' N + 650' W }

-  - WELL #1
-  - WELL #2
-  - SUPPLEMENTAL

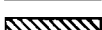
FINAL PROOF SURVEY UNDER

Application No. G-7781 Permit No. G-7240.
IN NAME OF

.....Homer L. Goulet.....

Surveyed Oct. 12, 1978, by J.S. Donaldson...

T.6S. R.3W. Sec. 13 & 14, W.M.

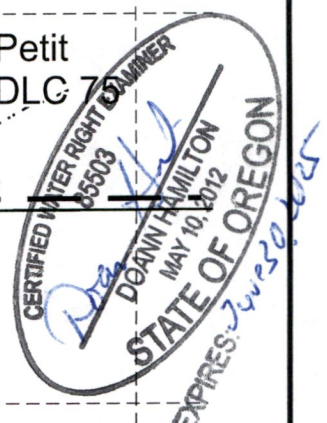

Authorized Well 1 (MARI 4880) is located 650 feet south and 1,250 feet west from the E 1/4 corner, Section 13.
Authorized Well 2 (MARI 4897) is located 1,320 feet north and 650 feet west from the E 1/4 corner, Section 13.
Proposed Well 3 (MARI 70766) is located 1,410 feet north and 650 feet west from the E 1/4 corner, Section 13.
Proposed Well 4 (MARI 4888) is located 1,110 feet north and 2,190 feet west from the E 1/4 corner, Section 13.

 Area (44.0 Acres) primary irrigation under Certificate 50713, priority date 2-22-1977, using Well 1, not affected by this transfer.

 Area (41.0 Acres) supplemental irrigation under Certificate 50713, priority date 2-22-1977, using Well 2, primary GR-3046 using Well 1, affected by this transfer.

 Area (43.1 Acres) primary irrigation under Certificate 50713, priority date 2-22-1977, using Well 2, affected by this transfer

 Area (25.9 Acres) primary irrigation under Certificate 50713, priority date 2-22-1977, using Well 2, not affected by this transfer

Scale: 1" = 1,320'



This map was prepared for the purpose of identifying the location of a water right only and is not intended to provide legal dimensions or location of property ownership lines.

Transfer Application Map
Certificate 50713

T.6S. R.2W. Section 18,
T.6S, R.3W. Sec. 13 & 14, W.M.

RECEIVED
MAY 22 1964

14251 -

WATER SUPPLY WELL REPORT - Map with location identified must be attached and shall include an approximate scale and north arrow

MARI 70766

2/21/2023

RECEIVED

MAY 22 2023

Map of Hole

OWRD

STATE OF OREGON WELL LOCATION MAP

This map is supplemental to the WATER SUPPLY WELL REPORT

Oregon Water Resources Department

725 Summer St NE, Salem OR 97301

(503)986-0900



LOCATION OF WELL

Latitude: 45.05352274 Datum: WGS84

Longitude: -122.99201897

Township/Range/Section/Quarter-Quarter Section:

WM6.00S3.00W13NENE

Address of Well:

3301 BROOKLAKE RD. NE, SALEM, OR, 97303

Well Label: 144161

Printed: February 9, 2023

DISCLAIMER: This map is intended to represent the approximate location the well. It is not intended to be construed as survey accurate in any manner.

Provided by well constructor

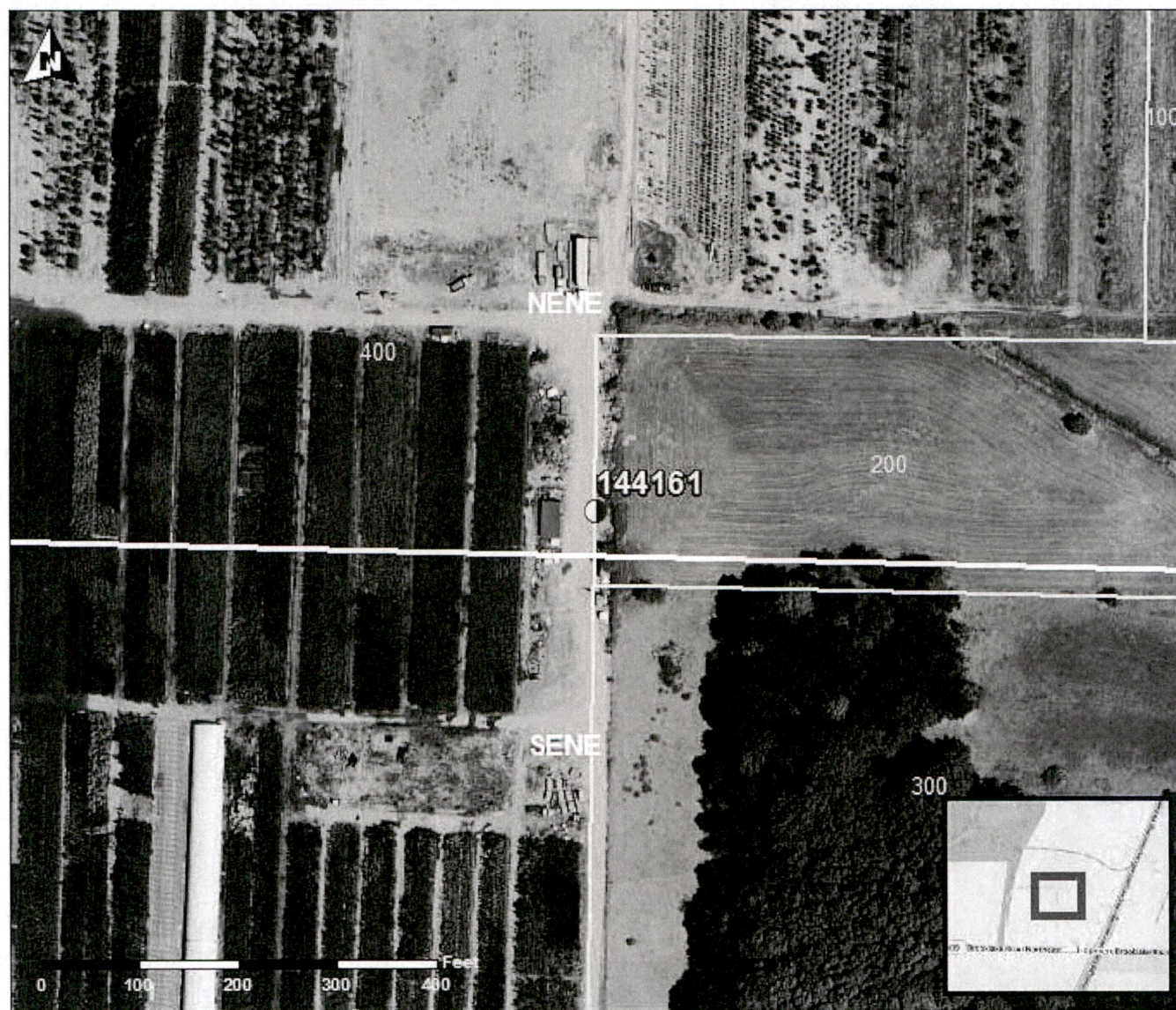

14251 -

1/2023

Wheatland Rd N

Brooklake Rd NE

River Rd NE

1985

Imagery Date: 7/13/2022 45°02'38.79" N 122°59'03.35" W elev 182

14251 -