

T. 6 S. R. 3 W. W. M.

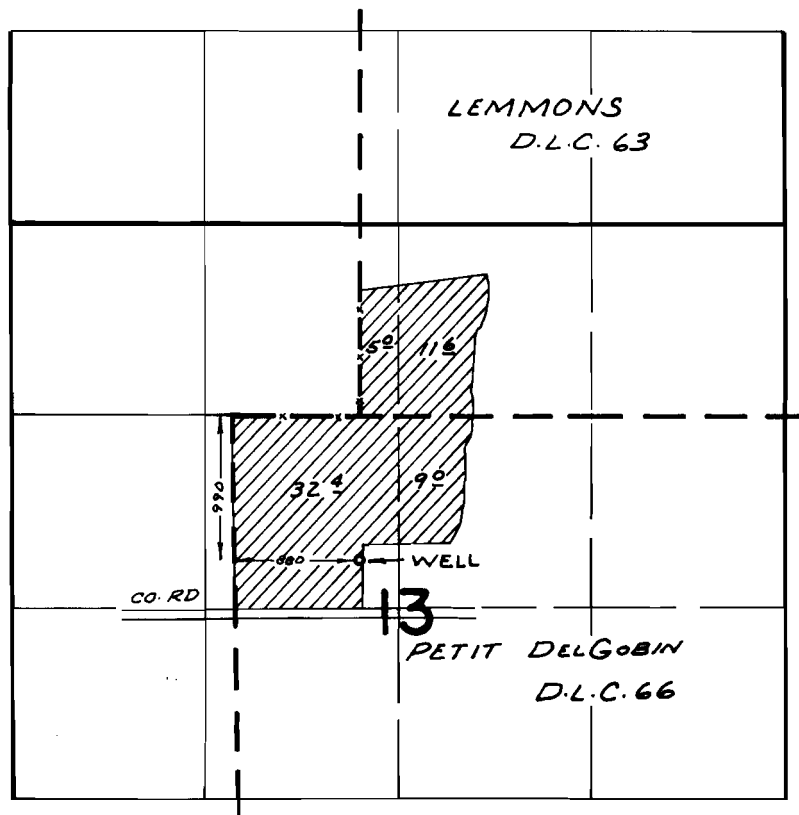

FINAL PROOF SURVEY
UNDER

Application No. G-5089 Permit No. G-4804
IN NAME OF

WILLIAM S. DOWNER

Surveyed OCT. 2, 1972, by R. MUCKEN

T.6S. R.3W. Section 13, W.M.

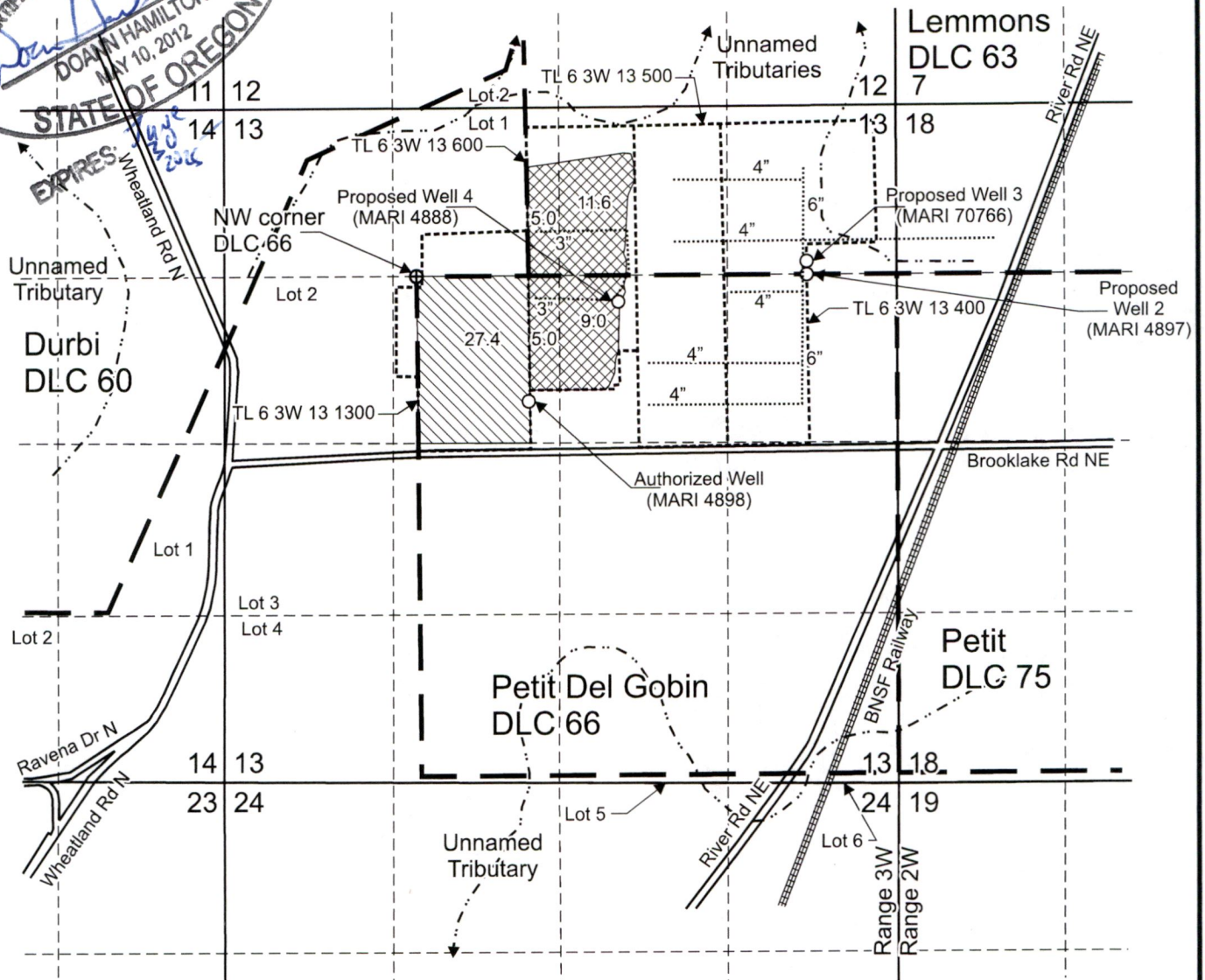
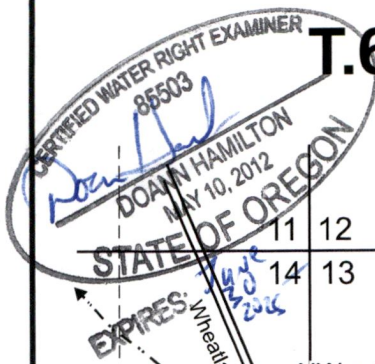



Authorized Well (MARI 4898) is located 990 feet south and 880 feet east from the NW corner, DLC 66.

Proposed Well 2 (MARI 4897) is located 1,320 feet north and 650 feet west from the E 1/4 corner, Section 13.

Proposed Well 3 (MARI 70766) is located 1,410 feet north and 650 feet west from the E 1/4 corner, Section 13.

Proposed Well 4 (MARI 4888) is located 1,110 feet north and 2,190 feet west from the E 1/4 corner, Section 13.

 Area (27.4 Acres) irrigated under Certificate 40295, priority date 1-29-1970, not affected by this transfer.

 Area (30.6 Acres) irrigated under Certificate 40295, priority date 1-29-1970, affected by this transfer.

----- Tax lot boundary

— . — Donation Land Claim boundary

..... Water main line

Scale: 1" = 1,320'



This map was prepared for the purpose of identifying the location of a water right only and is not intended to provide legal dimensions or location of property ownership lines.

Transfer Application Map
Certificate 40295

Willamette Tree Wholesale
T.6S, R.3W. Section 13, W.M.

Pacific Hydro-Geology Inc.

05/2023

RECEIVED
MAY 23 2023
OV-RO

14251 -

WATER SUPPLY WELL REPORT - Map with location identified must be attached and shall include an approximate scale and north arrow

MARI 70766

2/21/2023

RECEIVED

MAY 22 2023

Map of Hole

OWRD

STATE OF OREGON WELL LOCATION MAP

This map is supplemental to the WATER SUPPLY WELL REPORT

Oregon Water Resources Department

725 Summer St NE, Salem OR 97301

(503)986-0900



LOCATION OF WELL

Latitude: 45.05352274 Datum: WGS84

Longitude: -122.99201897

Township/Range/Section/Quarter-Quarter Section:

WM6.00S3.00W13NENE

Address of Well:

3301 BROOKLAKE RD. NE, SALEM, OR, 97303

Well Label: 144161

Printed: February 9, 2023

DISCLAIMER: This map is intended to represent the approximate location the well. It is not intended to be construed as survey accurate in any manner.

Provided by well constructor

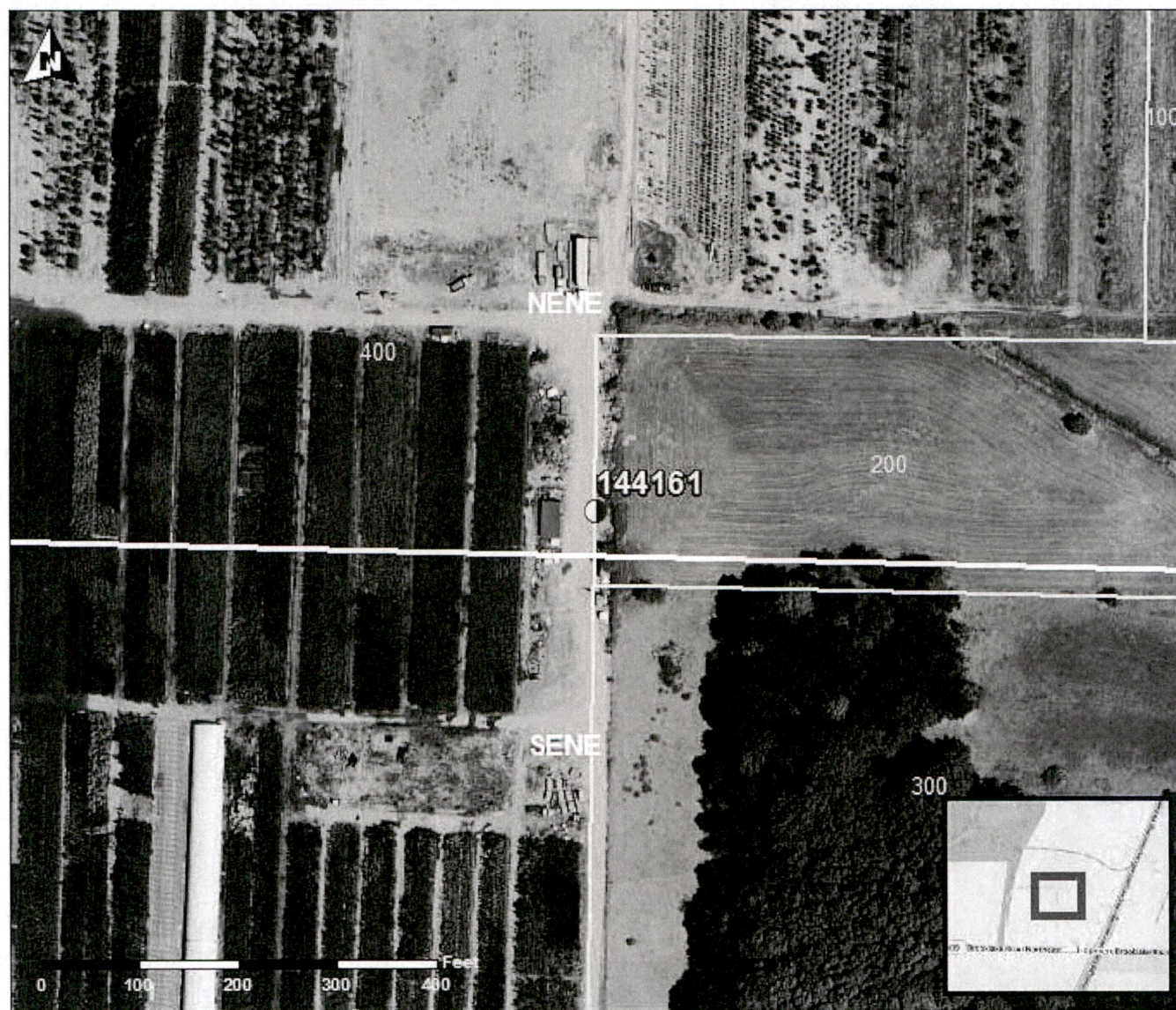

14251 -

1/2023

Wheatland Rd N

Brooklake Rd NE

River Rd NE

1985

Imagery Date: 7/13/2022 45°02'38.79" N 122°59'03.35" W elev 182

14251 -