

T.6S.R.3W.W.M.

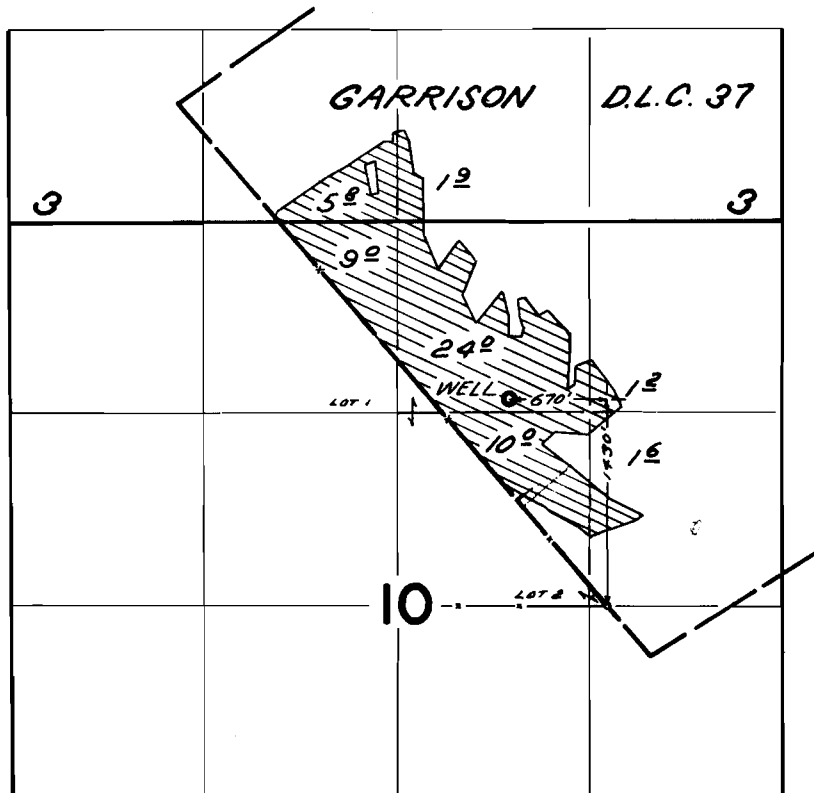

FINAL PROOF SURVEY
UNDER

Application No. G-2896 Permit No. G-2680
IN NAME OF

PAUL TOWNSEND

Surveyed Nov. 20 & 21, 1967, by W. J. RUPPERT

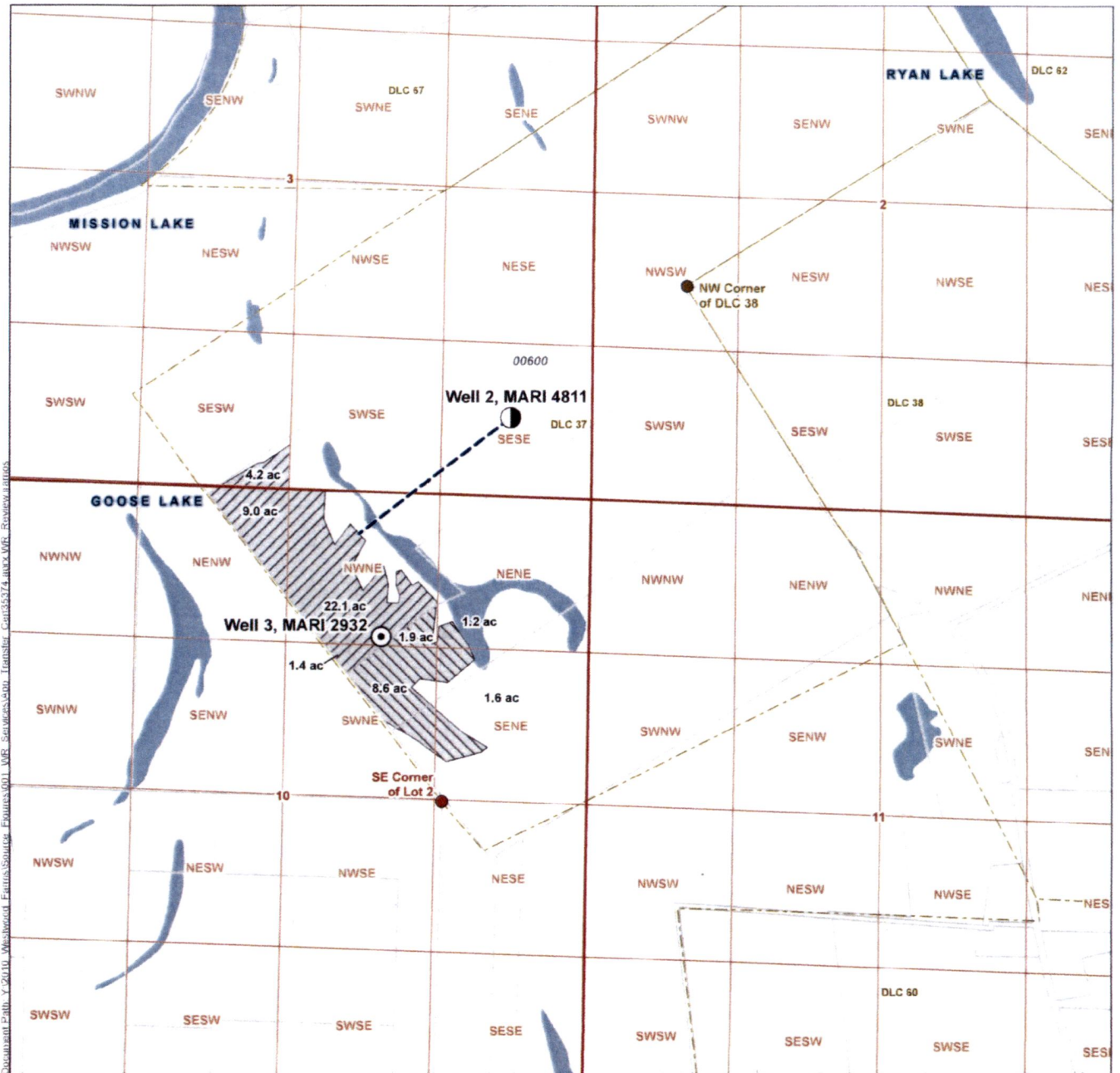

LEGEND

- Authorized Point of Appropriation
- Proposed Point of Appropriation
- Conveyance Line
- Donation Land Claim (DLC)
- Tax Lot
- Watercourse
- Waterbody
- Place of Use (POU)**
 - Affected by Transfer
 - Not Affected by Transfer

LOCATION DESCRIPTION

AUTHORIZED POA

Well 3, MARI 2932

Located 1,430 feet North and 670 feet West from the SE corner of Lot 2 (SENE), Section 10, Township 6 South, Range 3 West (W.M.)

PROPOSED POA

Well 2, MARI 4811

Located 1,140 feet South and 1,570 feet East from the NW corner DLC 38, Township 6 South, Range 3 West (W.M.)

CERTIFIED WATER RIGHTS EXAMINER STAMP

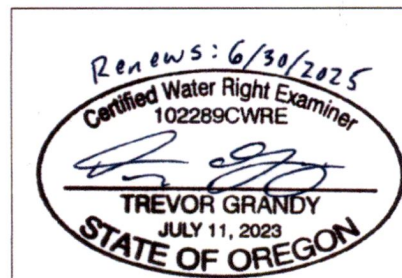

RECEIVED

JAN 29 2024

OWRD

Application for a Permanent
Water Right Transfer
Westwood Farms, Inc.

Certificate 35374

Marion County
Township 6 South, Range 3 West (W.M.)

DISCLAIMER

This map was prepared for the purpose of identifying the location of a water right only and it is not intended to provide legal dimensions or location of property ownership lines.

Date: January 24, 2024

Data Sources: BLM, ESRI, OWRD, USGS, Marion Co., Maxar Imagery (2021)

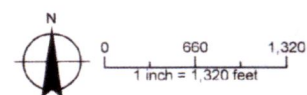

14395 -