

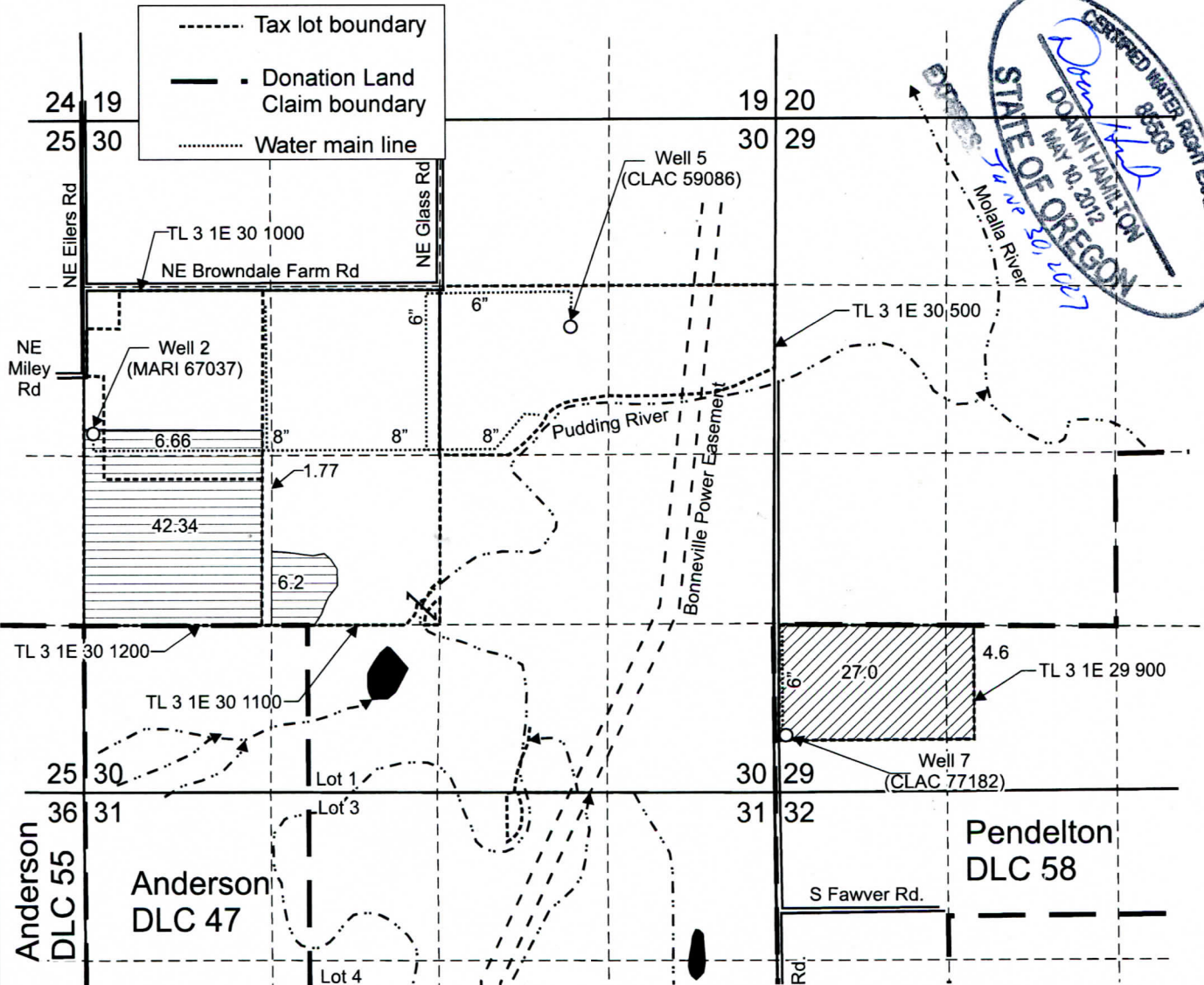

T.3S. R.1E. Sect. 29, 30, & 31, W.M.

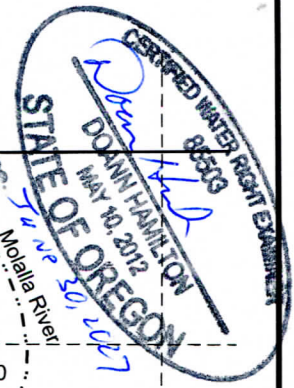

Well 2 (MARI 67037) is located 2,470 feet south and 75 feet east from the NW corner, Section 30.

Well 5 (CLAC 59086) is located 1,645 feet south and 1,605 feet west from the NE corner, Section 30.

Well 7 (CLAC 77182) is located 450 feet north and 90 feet east from the SW corner, Section 29.

 Area (55.2 Acres) supplemental irrigation using Wells 2 and 5 under T-13112, formerly Certificate 54225, priority date: 3-6-1979.

 Area (31.6 Acres) primary irrigation using Well 7 only under T-13112, formerly Certificate 54225, priority date: 3-6-1979.

Scale: 1" = 1,320'



0 1,320 Feet

This map was prepared for the purpose of identifying the location of a water right only and is not intended to provide legal dimensions or location of property ownership lines.

Pacific Hydro-Geology Inc.

Claim of Beneficial Use Map
T-13112, formerly Certificate 54225

10/2024

Rev. 05/ 2025

Bob Gabriel

T.3S. R.1E. Sect 29, 30, & 31 W.M.