

CLAIM of BENEFICIAL USE  
 FOR ANDREW F. KAHN, SHIRLEY L. KAHN & SUNSHINE ROAD HOLDINGS, LLC  
 BY NATHAN REED PE CWRE  
 T26S, R5W, W.M. SECTION 26  
 APPLICATION NO.: S-89283  
 PERMIT NO.: S-55441  
 DATE OF SURVEY: JUNE 8, 2024

SCALE: 1" = 1320'

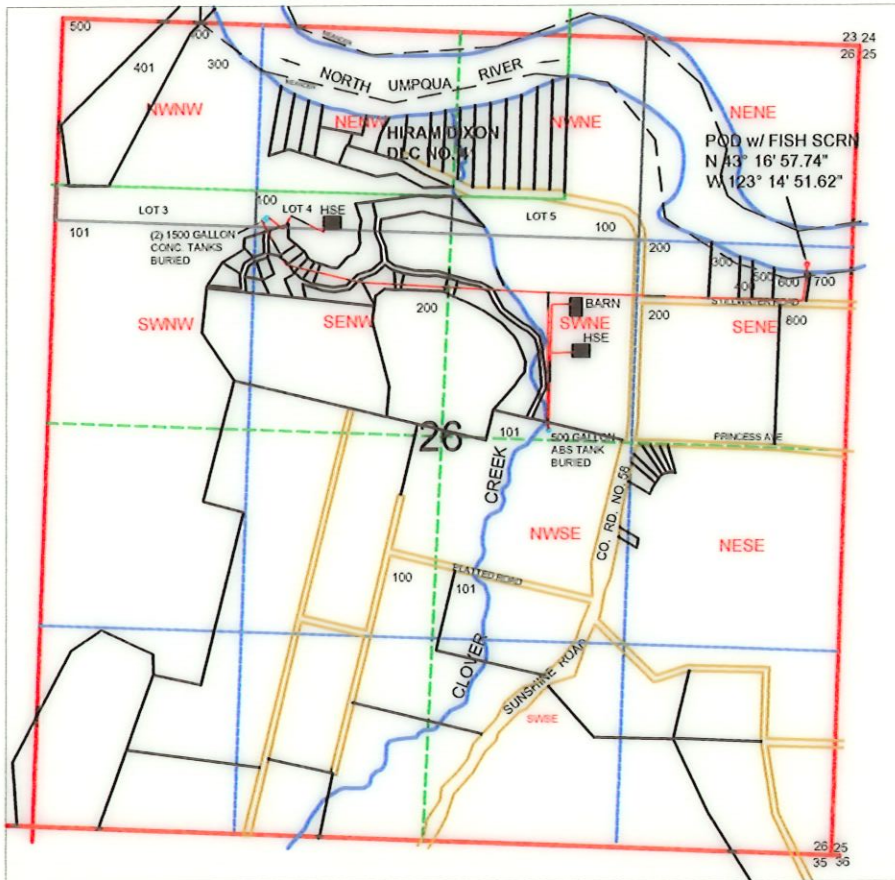

- LEGEND
- POD
  - METER
  - PIPELINE
  - SECTION
  - QUARTER
  - SIXTEENTH
  - DLC
  - GOV LOT
  - PARCEL
  - WATER

POD IS LOCATED 1475 FEET SOUTH AND 100 FEET WEST FROM NE CORNER, SECTION 26.

Received  
 JUN 20 2024  
 OWRD

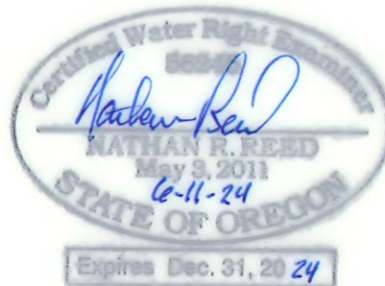

MAP PREPARED FOR:  
 ANDREW F. KAHN  
 SHIRELY L. KAHN  
 SUNSHINE ROAD HOLDINGS, LLC  
 5120 SUNSHINE ROAD  
 ROSEBURG, OR 97470

THE PURPOSE OF THIS MAP IS TO IDENTIFY THE LOCATION OF THE WATER RIGHT. IT IS NOT INTENDED TO PROVIDE INFORMATION RELATIVE TO THE LOCATION OF PROPERTY OWNERSHIP BOUNDARY LINES.

MAP PREPARED BY:  
 NATHAN REED PE, CWRE  
 157 WEST BODIE STREET  
 ROSEBURG, OR 97471