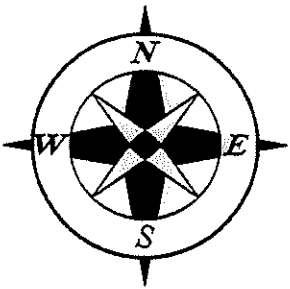

TRANSFER T-11948
IN SECTION 1, T18S, R22E AND SECTION 6 T18S, R23E, WILLAMETTE MERIDIAN
LOTS 100 AND 200 OF TAX MAP T18S R22E AND
LOT 500 OF TAX MAP T18S, R23E
CROOK COUNTY, OREGON
DECEMBER 27, 2022

FEB 22 2023

FOR:
OTTO C. AND FAY M. KELLER
13878 SE MOUNTAIN CREST DRIVE
HAPPY VALLEY, OREGON 97086

$$1 \text{ Inch} = 1320 \text{ ft.}$$

2" ALUMINUM CAP SET BY CROOK COUNTY
SURVEYOR IN 2015 ON 5/8" IRON ROD IN
MOUND OF STONES AT NORTHEAST CORNER
OF SEC. 1 T18S, R22E, W.M.

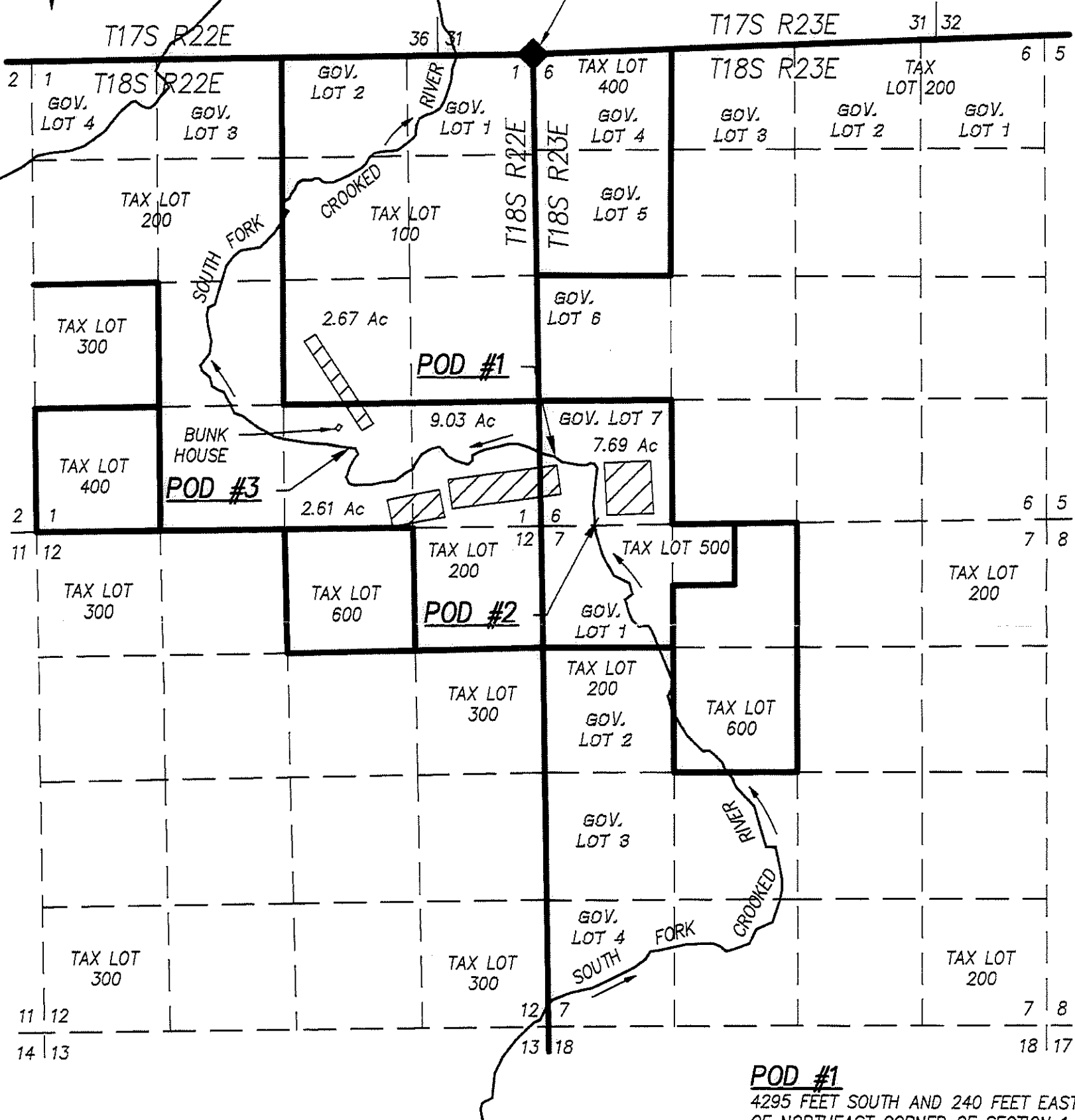

THE SAME PORTABLE SYSTEM IS USED TO
DRAW WATER FROM EACH POINT OF DIVERSION.

PROPERTY BOUNDARY
SECTIONAL LINE
POINT OF DIVERSION WITH
PUMP, FISH SCREEN AND
METER
POD



4295 FEET SOUTH AND 240 FEET EAST
OF NORTHEAST CORNER OF SECTION 1,
T18S, R22E, W.M.

LATITUDE: 44°02'05.18" NORTH
LONGITUDE: 120°01'03.57" WEST

4925 FEET SOUTH AND 700 FEET EAST
OF NORTHEAST CORNER OF SECTION 1,
T18S, R22E, W.M.

LATITUDE: 44°01'58.96" NORTH
LONGITUDE: 120°00'57.36" WEST

4175 FEET SOUTH AND 1915 FEET WEST
OF NORTHEAST CORNER OF SECTION 1,
T18S, R22E, W.M.

LATITUDE: 44°02'06.51" NORTH
LONGITUDE: 120°01'33.06" WEST

THIS MAP WAS PREPARED FOR THE PURPOSE OF IDENTIFYING THE LOCATION OF A WATER RIGHT ONLY AND IS NOT INTENDED TO PROVIDE LEGAL DIMENSIONS OR LOCATION OF PROPERTY OWNERSHIP LINES.