

MAP TO ACCOMPANY APPLICATION TO CHANGE PLACE OF USE FOR RATTLESNAKE CREEK LAND HOLDINGS, LLC

TAX LOTS 2701
IN SECTION 36, TOWNSHIP 22 SOUTH, RANGE 32.5 EAST, W.M.
HARNEY COUNTY, OREGON

SUPERSEDING

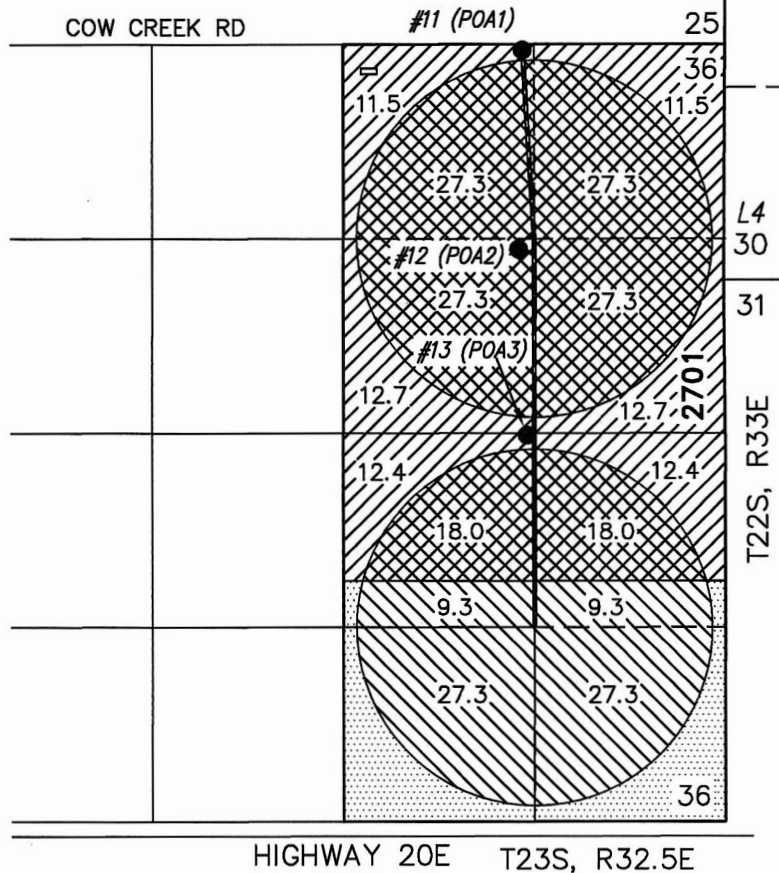

- WELL 11 POA1 (HARN 210/209)
AUTHORIZED WELL IN THE NW 1/4 OF THE NE 1/4 OF SECTION 36 LOCATED 40 FEET SOUTH AND 1400 FEET WEST FROM THE NE CORNER OF SECTION 36.
- WELL 12 POA2 (HARN 211)
AUTHORIZED WELL IN THE SW 1/4 OF THE NE 1/4 OF SECTION 36 LOCATED 1410 FEET SOUTH AND 1420 FEET WEST FROM THE NE CORNER OF SECTION 36.
- WELL 13 POA3 (HARN 207)
AUTHORIZED WELL IN THE SW 1/4 OF THE NE 1/4 OF SECTION 36 LOCATED 2690 FEET SOUTH AND 1370 FEET WEST FROM THE NE CORNER OF SECTION 36.



145.2 ACRES IS REMAINS FROM
CERTIFICATE 36879, AS SHOWN

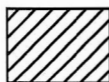

73.2 ACRES IS MOVED OFF FROM
CERTIFICATE 36879, AS SHOWN

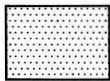

320.0 ACRES IR REMAIN FROM
CERTIFICATE 15533, AS SHOWN



73.2 ACRES IS MOVED ON FROM
CERTIFICATE 36879, AS SHOWN

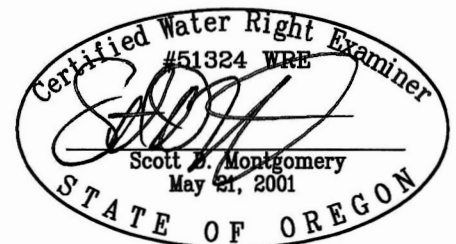

THIS MAP IS FOR THE PURPOSE OF DESIGNING AN
IRRIGATION SYSTEM PLAN AND HAS NO INTENT TO PROVIDE
LEGAL DIMENSIONS OR THE LOCATION OF PROPERTY LINES

RENEWAL DATE: 12/31/2026

PREPARED FOR:

ANDY ROOT
524 HWY 20 N
HINES, OR 97738

PREPARED BY:



ALL POINTS ENGINEERING AND SURVEYING, INC.
P.O. BOX 767 (CRR) TERREBONNE, OR 97760
(541) 548-5833
www.APEandS.com

T.22S.R.32 $\frac{1}{2}$ E.W.M.

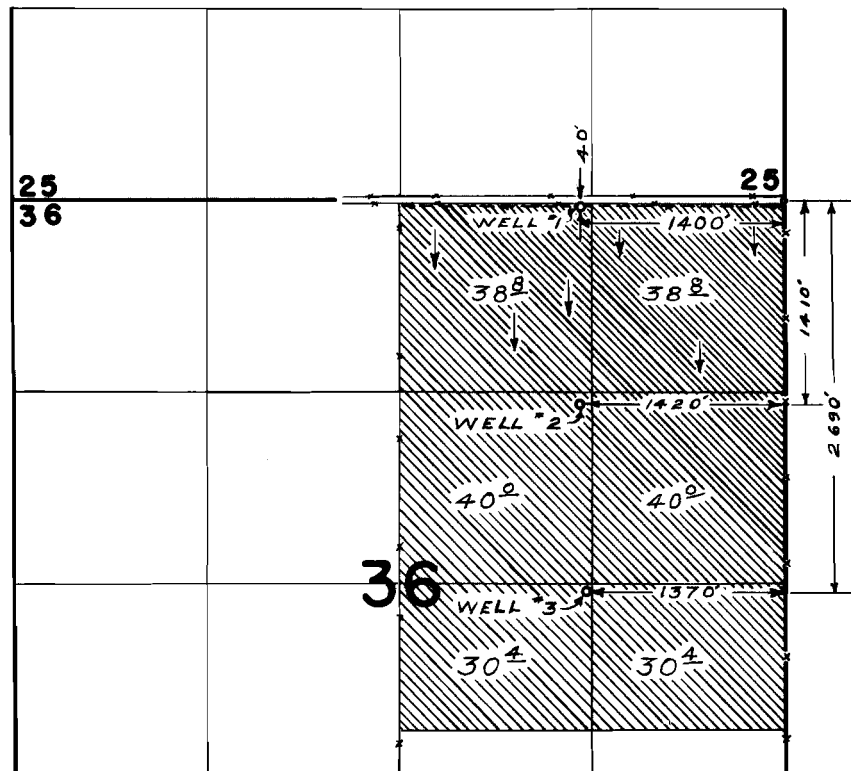

FINAL PROOF SURVEY
UNDER

Application No. G-2926 Permit No. G-2716
IN NAME OF

RICHARD & GLENDA TEMPLE

Surveyed SEPT. 14, 1968, by W. J. RUPPERT