

MAP

To accompany application of W. L. WIRTH of Marshfield Ore. for a permit to appropriate water in Sec. 31, TWP 25 S. R. 12 N. W.M. Coos County Oregon.

I, D. L. Buckingham, of Marshfield Oregon, do hereby certify that this map was made from notes taken during an actual survey made by me Jan 8th 1928, and that it correctly represents the works described in the accompanying application together with the location of all streams in the immediate vicinity

D. L. Buckingham
Surveyor

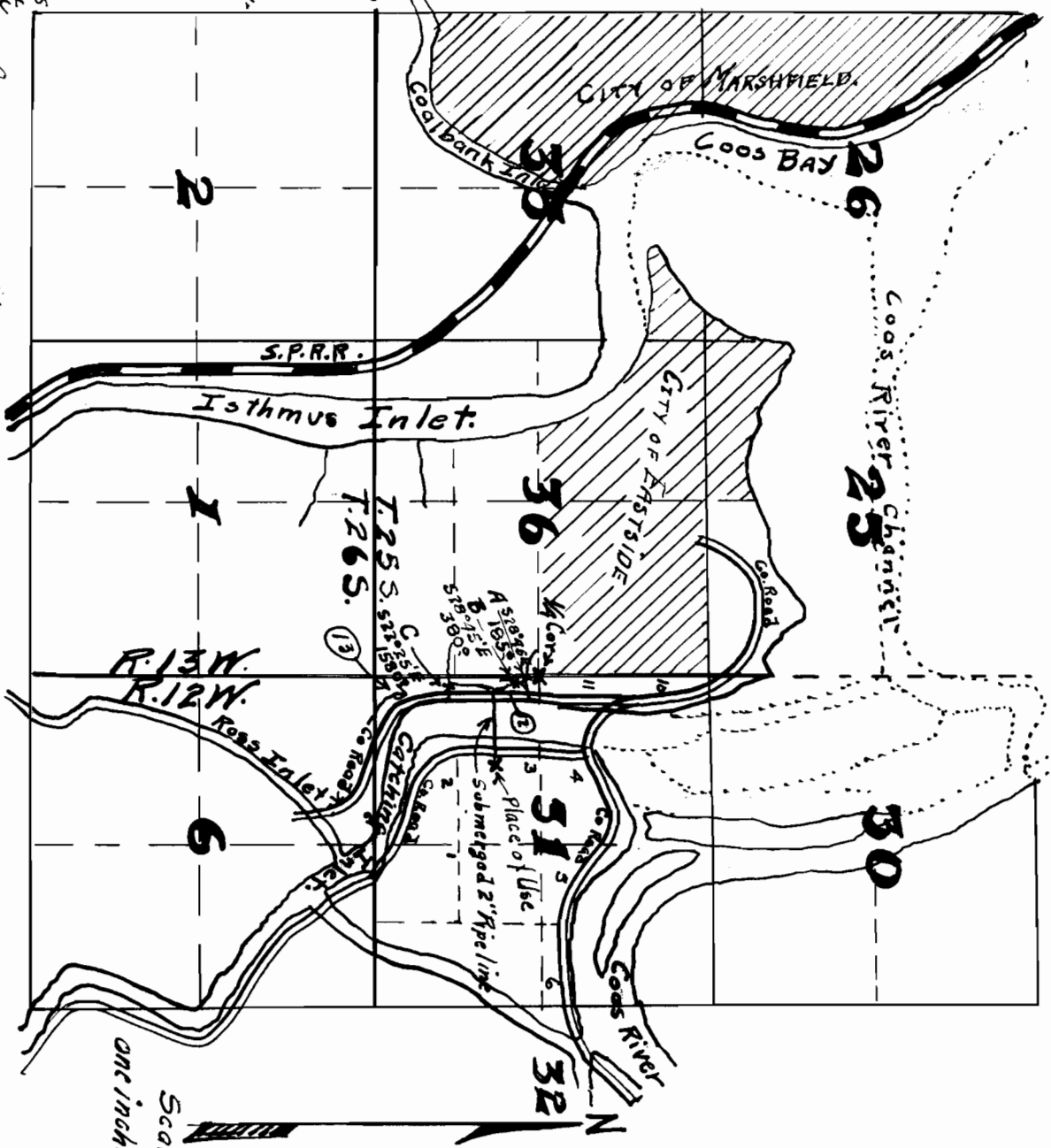

Scale
one inch = 1/2 mile

D. L. Buckingham
Surveyor

