

#### LEGEND

- |  |                            |  |                     |
|--|----------------------------|--|---------------------|
|  | Point of Re-Diversion      |  | Tax Lot             |
|  | Fish Screen                |  | Government Lot (GL) |
|  | Meter                      |  | Major Road          |
|  | Conveyance Line (portable) |  | Watercourse         |
|  | Place of Use (POU)         |  | Waterbody           |

**Claim of Beneficial Use Map**  
**in the name of Christine Donahue**  
**Application S-88259 Permit S-55028**  
**Township 15 South, Range 4 West (W.M.)**

#### CERTIFIED WATER RIGHTS EXAMINER STAMP

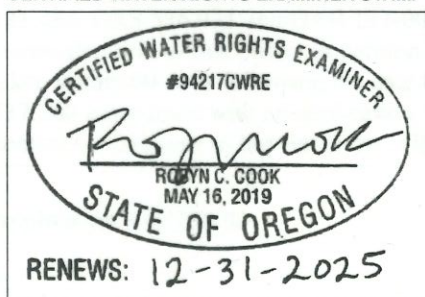

#### LOCATION DESCRIPTION

**POD 1**  
 Located 1,670 feet South and 1,290 feet West from the NE corner of Section 14, Township 16 South, Range 4 West (W.M.)

**DISCLAIMER**  
 This map was prepared for the purpose of identifying the location of a water right only and it is not intended to provide legal dimensions or location of property ownership lines.

Date: March 8, 2024  
 Data Sources: BLM, ESRI, OWRD, USGS

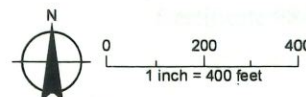

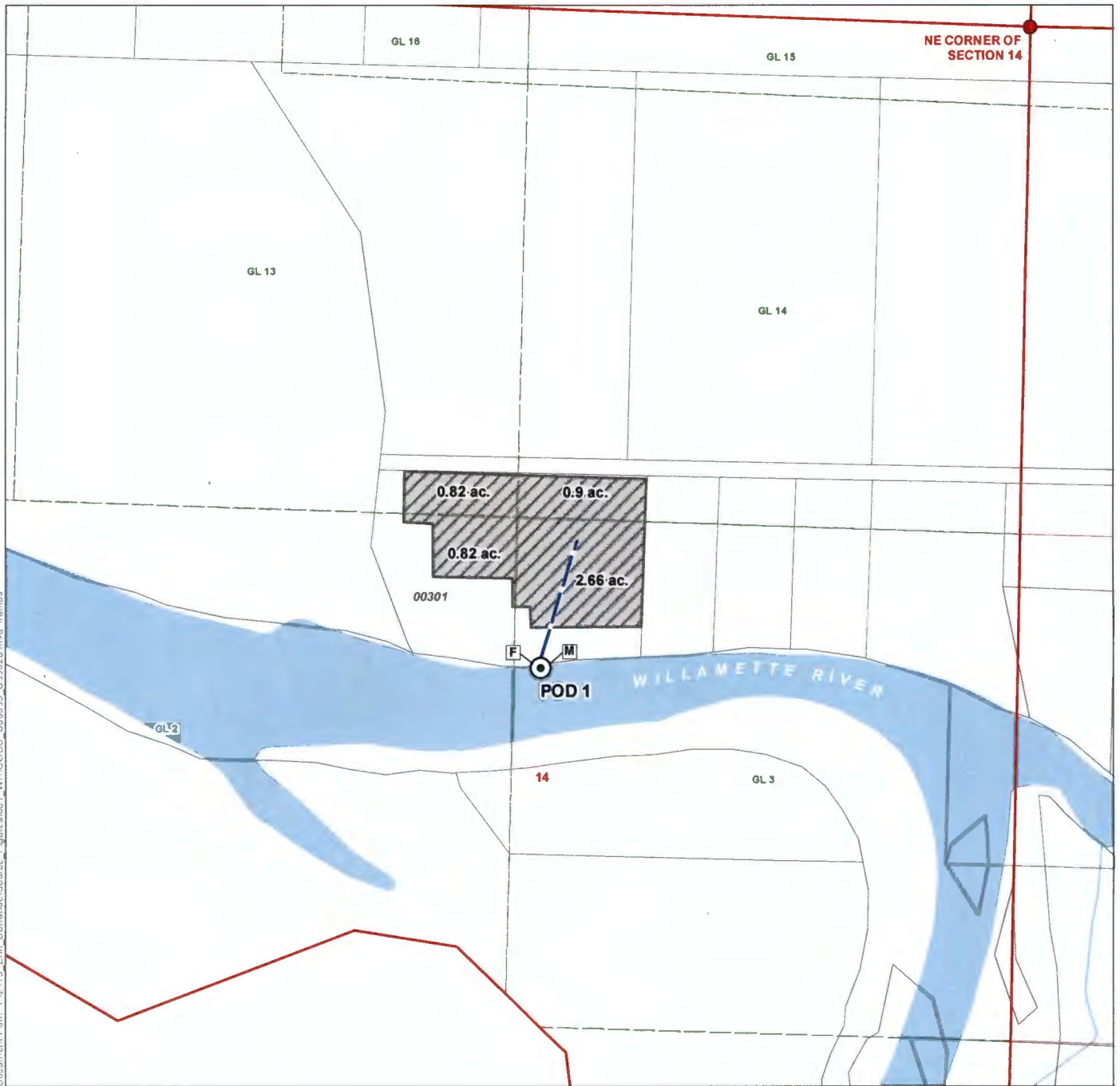

#### LEGEND

- |  |                            |  |                     |
|--|----------------------------|--|---------------------|
|  | Point of Re-Diversion      |  | Tax Lot             |
|  | Fish Screen                |  | Government Lot (GL) |
|  | Meter                      |  | Major Road          |
|  | Conveyance Line (portable) |  | Watercourse         |
|  | Place of Use (POU)         |  | Waterbody           |

**Claim of Beneficial Use Map  
in the name of Christine Donahue**  
Application S-88259 Permit S-55028  
Township 15 South, Range 4 West (W.M.)

#### CERTIFIED WATER RIGHTS EXAMINER STAMP

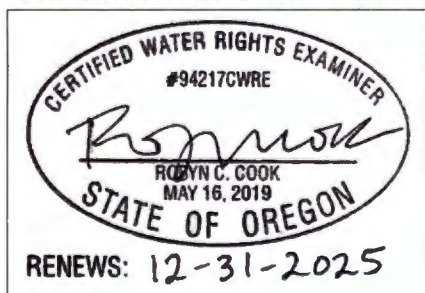

#### LOCATION DESCRIPTION

**POD 1**  
Located 1,670 feet South and 1,290 feet West from the NE corner of Section 14, Township 16 South, Range 4 West (W.M.)

Received  
APR 04 2024  
OWRD

**DISCLAIMER**  
This map was prepared for the purpose of identifying the location of a water right only and it is not intended to provide legal dimensions or location of property ownership lines.

Date: March 8, 2024  
Data Sources: BLM, ESRI, OWRD, USGS

