

T9S R40E WM

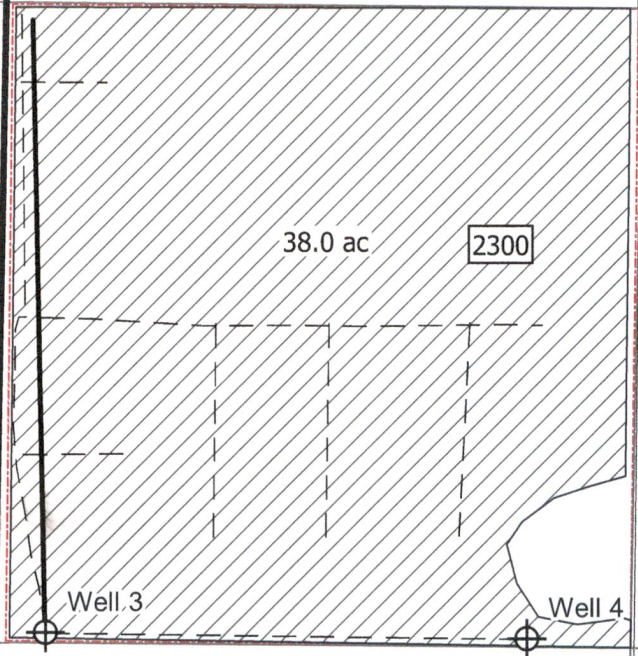
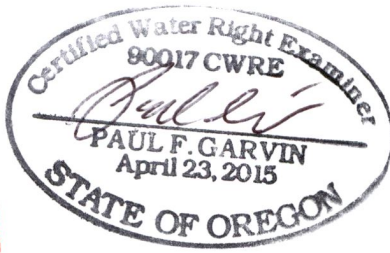

Hudson Road

### LEGEND

- "To" Lands
- Forefiet Lands
- Ditch
- 6" Aboveground Mainline
- Baker County Taxlot Boundary 2300
- Roads

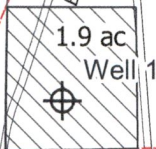

ROADS

US Highway 86

RECEIVED

JAN 12 2024

OWRD

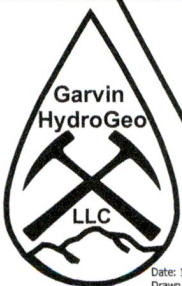

Date: 12/27/2023  
Drawn by: Paul F. Garvin

## Certificate 31129 Transfer Application Map Gyllenberg Property Baker County, OR

Prepared on behalf of Chris Gyllenberg

1 inch = 400 feet



### Notes:

Well 1 (abandoned): 131' N and 1,208' W from the SE Corner of Section 4

Well 3 (authorized): 1,344' N and 98' E from the SE Corner of Section 4

Well 4 (proposed): 1,348' N and 1,130' E from the SE Corner of Section 4

This map is not intended to provide legal dimensions or locations of property ownership lines.

14390 -

# T.9S.R.40E.W.M.

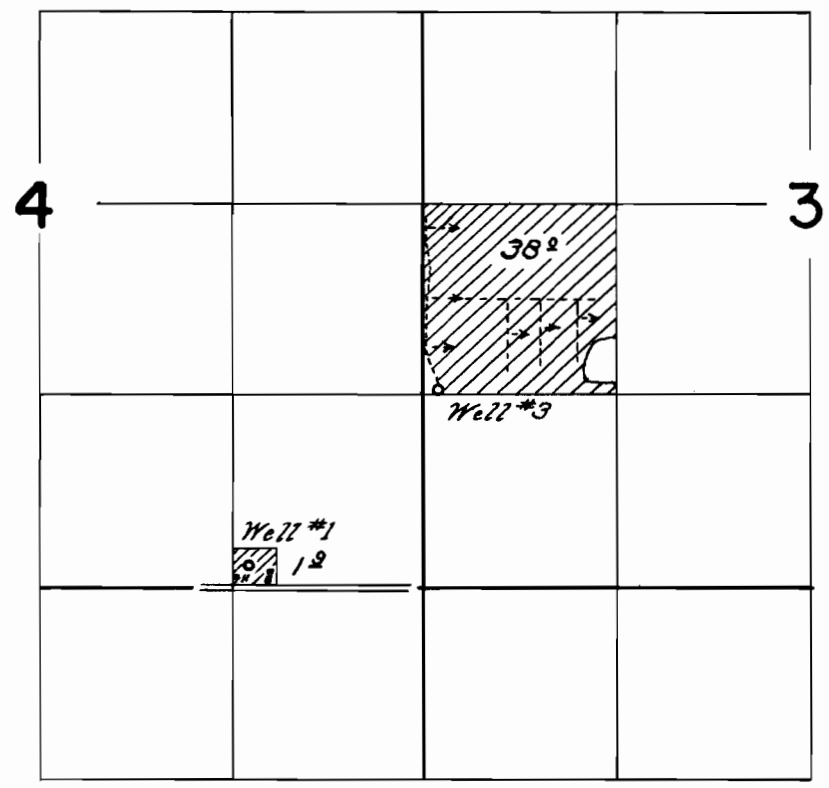

## FINAL PROOF SURVEY UNDER

Application No. G-125 Permit No. G-99  
IN NAME OF

A.E. Conklin

Surveyed Sept. 14, 1960, R. H. Jackson  
July 12, 1962, by Thomas R. Lauer