

CLAIM OF BENEFICIAL USE MAP  
 APPLICATION G-18148 - PERMIT G-17612  
 SITUATED IN  
 NW1/4NE1/4, SW1/4NE1/4, SECTION 11  
 T.40S., R.8W., W.M.  
 JOSEPHINE COUNTY, OREGON  
 FOR  
 RANDAL J. BROWN  
 5047 TAKILMA ROAD  
 CAVE JUNCTION, OR 97523

RECEIVED

MAY 10 2021

OWRD



Scale: 1"=200'  
 Date: April 23, 2021

LEGEND

- Found Survey Monument
- Denotes Building
- (M) Denotes Flow Meter
- (W) Denotes Well Jose 59718
- (T) Denotes Storage Tanks
- Denotes Driveway/Street
- - - Denotes Buried Pipeline Location Approximate
- ▨ Denotes Area Irrigated By Drip Irrigation, Remaining Area Irrigated By Portable Sprinklers

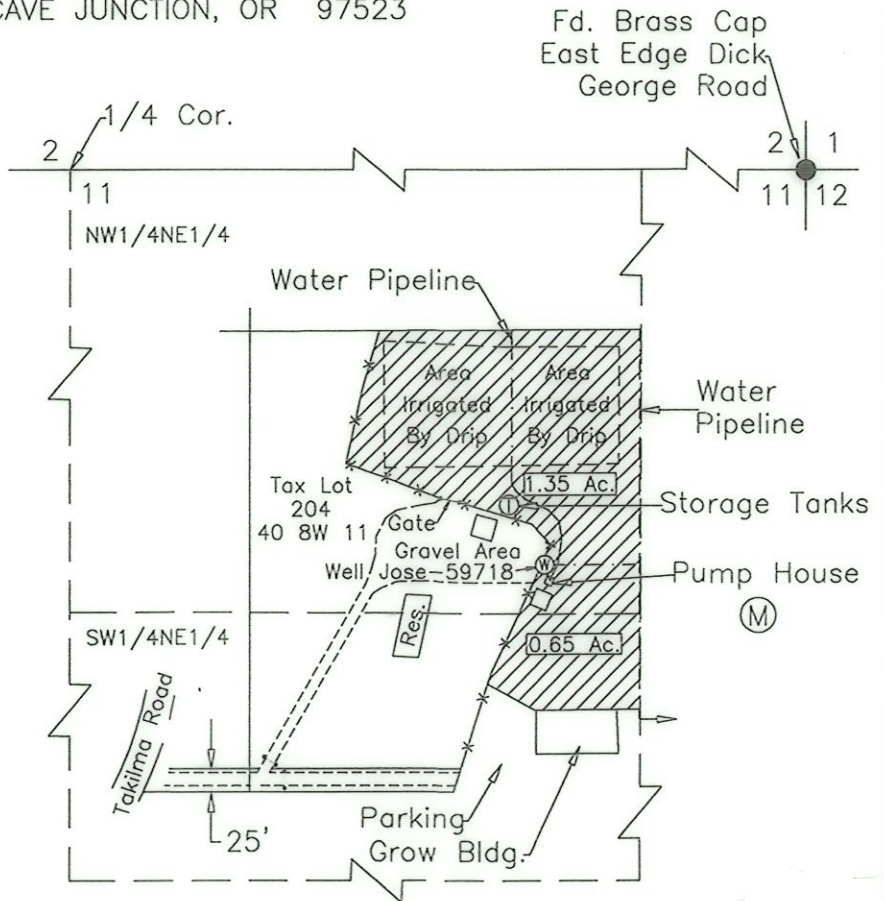

Point of Appropriation No. 1,  
 Well No. Jose 59718, L-120672  
 South 1281' and West 1440'  
 From NE Corner Section 11.  
 Flow Meter Located In Pump House.

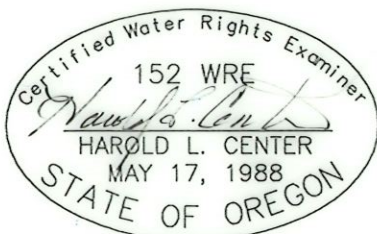

Renews: 12/31/21

HAROLD L. CENTER  
 2604 David Lane  
 Medford, OR. 97504  
 Phone 541-535-6108  
 Oregon Certificate No. 152

This map was prepared for the purpose of identifying the location of a water right only and is not intended to provide legal dimensions or location of property ownership