

T. 26S., R. 6 W., W.M.

SCALE: 1" = 400'

Received by OWRD

FEB 15 2024

Salem, OR

THE PURPOSE OF THIS MAP IS TO IDENTIFY THE LOCATION OF THE WATER RIGHT, IT IS NOT INTENDED TO PROVIDE INFORMATION RELATIVE TO THE LOCATION OF PROPERTY OWNERSHIP BOUNDARY LINES.

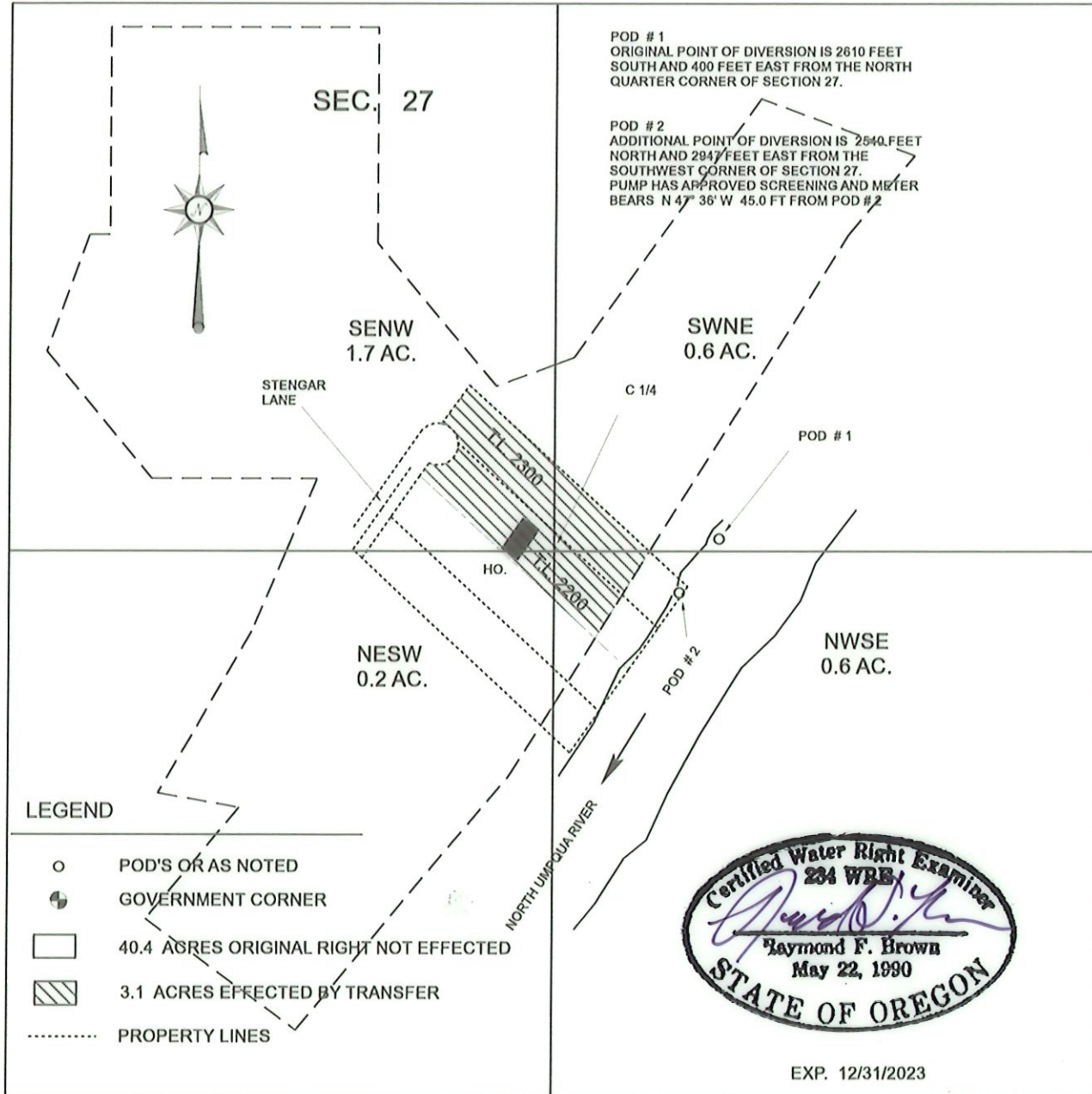

FINAL PROOF SURVEY

UNDER

TRANSFER NO. T-13642

IN NAME OF

RICK NEAL

SURVEYED NOV. 06, 2023

by: R.F. BROWN

RECEIVED

JAN 29 2024

OWRD