

RECEIVED

FEB 16 2024





OWRD

Section 19, T1S, R3E, W.M.  
Multnomah County, Oregon

# CLAIM OF BENEFICIAL USE MAP

## Transfer T-13272

### LEGEND

-  Tax Lot Line
-  Section Line
-  Quarter Section Line
-  Stream
-  Section Quarter

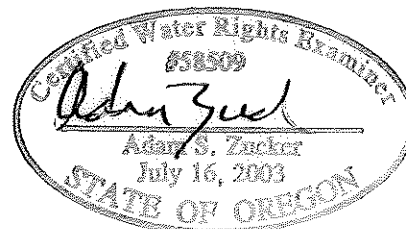
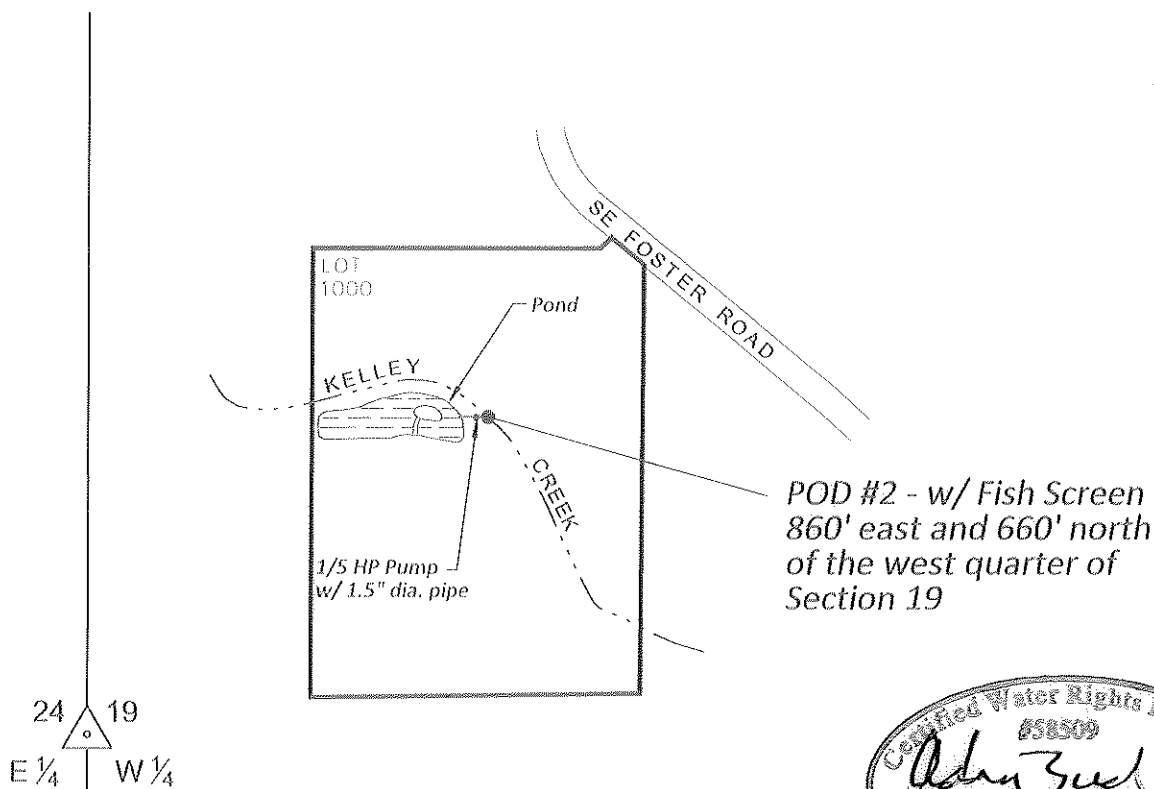

Expiration Date: 6-30-2024

This map is not intended to provide legal dimensions of locations of property ownership lines.



4014 SE Ankeny Street • Portland, Oregon 97214  
ph: 503-958-3473 • adam@zuckerengineering.com

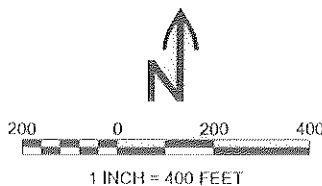

December 2023