

Claim of Beneficial Use

Transfer T-11684 (Permit G-10138, Application G-10928)

Baker County, Oregon
Township 8 South, Range 39 East (W.M.)

BAKE 370
is 1/2 mile
to N.
This well is
BAKE 51881,
not log for
avg hole
K. W. Zniob

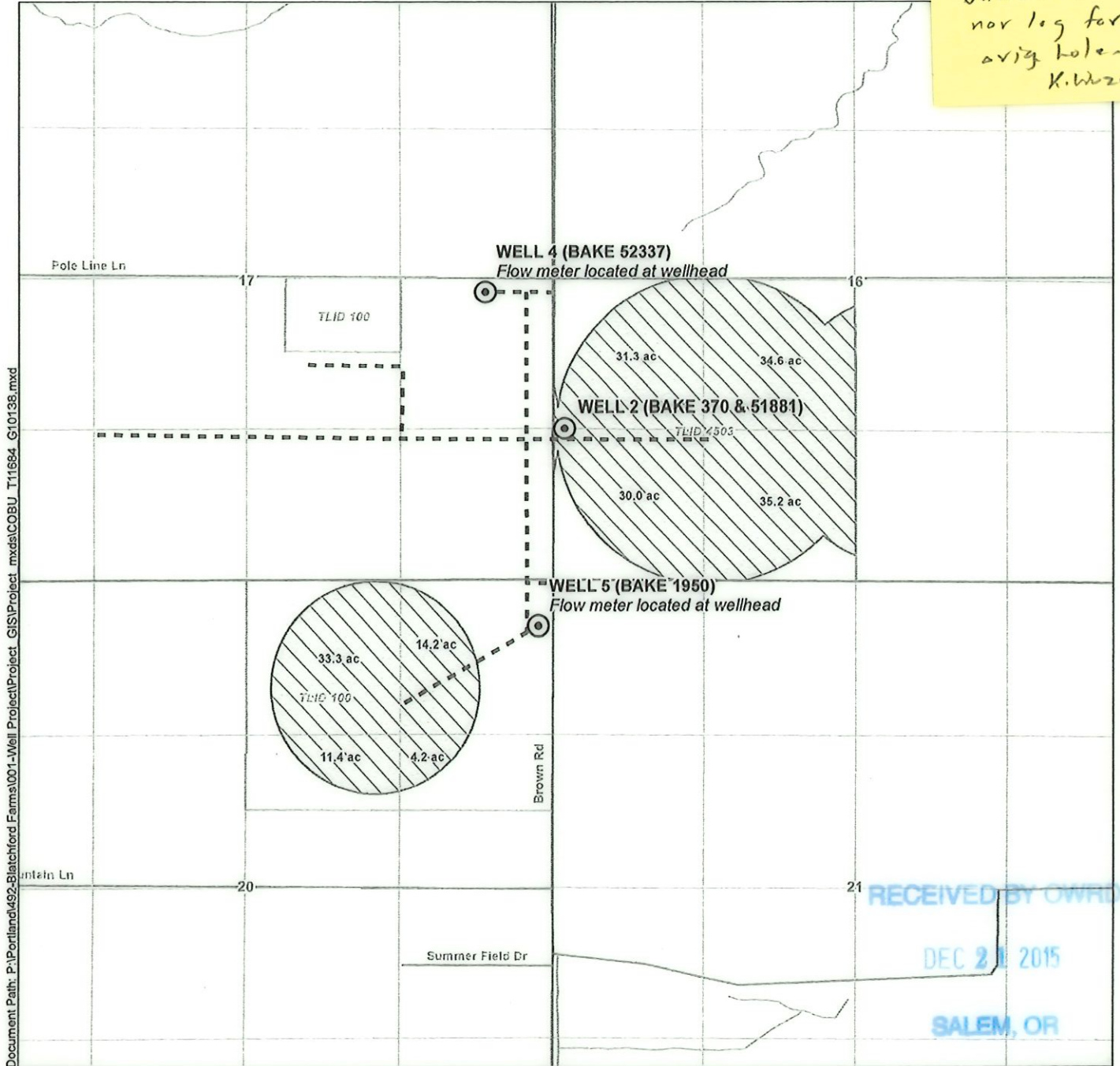

Document Path: P:\Portland\92-Blatchford Farms\001-Well Project\Project_GIS\Project mxd\COBU_T11684_G10138.mxd

RECEIVED BY OWRD
DEC 21 2015
SALEM, OR

LEGEND

- Point of Appropriation (POA)
- Mainline
- Place of Use (POU)
- Tax Lot
- Street
- Watercourse
- Waterbody

POA Location Description

Well 2: Located 1,325 feet North and 80 feet East from the SW corner of Section 16, Township 8 South, Range 39 East (W.M.)
Well 4: Located 2,475 feet North and 600 feet West from the SE corner of Section 17, Township 8 South, Range 39 East (W.M.)
Well 5: Located 400 feet South and 130 feet West from the NE corner of Section 20, Township 8 South, Range 39 East (W.M.)

Certified Water Rights Examiner Stamp

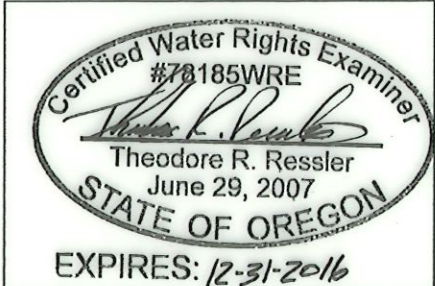

Disclaimer
This map was prepared for the purpose of identifying the location of a water right only and it is not intended to provide legal dimensions or location of property ownership lines.

Map Notes
Date: November 6, 2015
Data Sources: OWRD, ESRI
Prepared By: GSI Water Solutions, Inc.

