

T.5S. R.2E. Sec. 13 & 14, W.M.

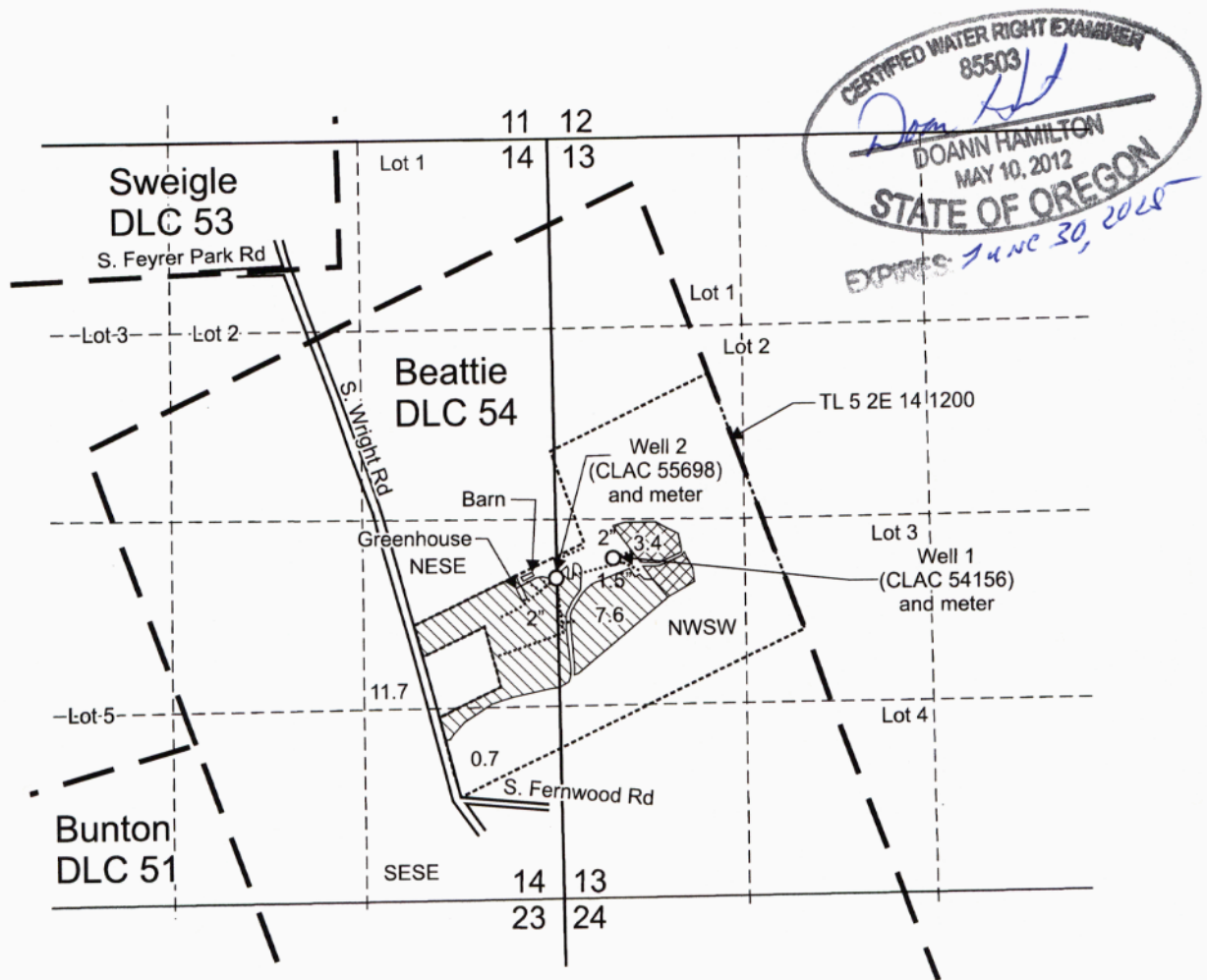

Well 1 (CLAC 54156) is located 2,355 feet north and 365 feet east from SW corner, Section 13.

Well 2 (CLAC 55698) is located 2,250 feet north from SW corner, Section 13.

-  Area (20.0 Acres) irrigated under Application G-14684, Permit G-17546, T-12066, Well 2 only.
-  Area (3.4 Acres) irrigated under Application G-14684, Permit G-17546, T-12066, Wells 1 and 2.
- Tax lot boundary
- . — Donation Land Claim boundary
- Mainline

Scale: 1" = 1,320'



This map was prepared for the purpose of identifying the location of a water right only and is not intended to provide legal dimensions or location of property ownership lines.

Claim of Beneficial Use Map
Application G-14684, Permit G-17546, T-12066

Pacific Hydro-Geology Inc.

11/2024

Randall Stegmeier
T.5S. R.2E. Sec. 13 & 14, W.M.

Received
NOV 25 2024

OWRD

