

of t

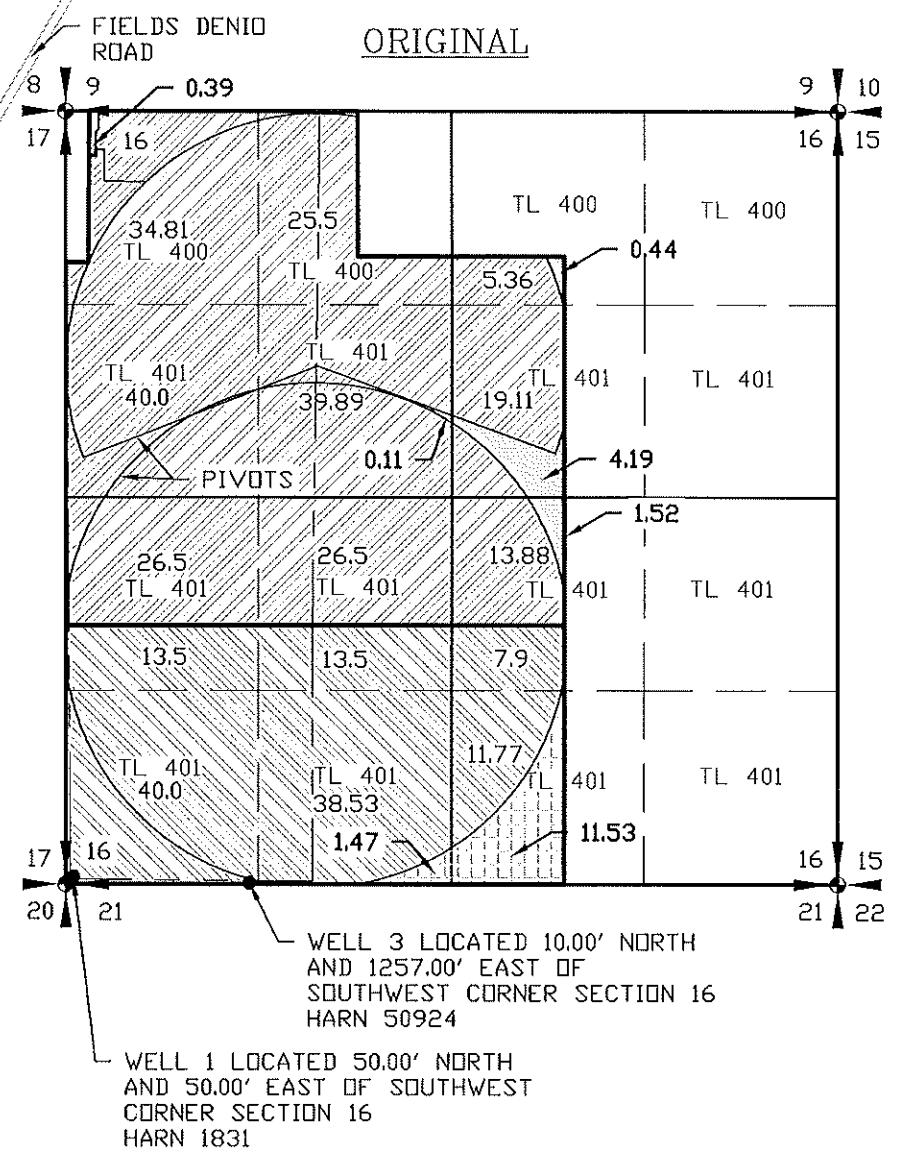

- PLACE OF USE CERTIFICATE 91669 TO TRANSFER - 6.65 ACRES
- PLACE OF USE CERTIFICATE 91669 TO REMAIN - 231.55 ACRES
- PLACE OF USE CERTIFICATE 91670 TO REMAIN - 125.2 ACRES
- PLACE OF USE CERTIFICATE 91670 TO TRANSFER - 13.00 ACRES

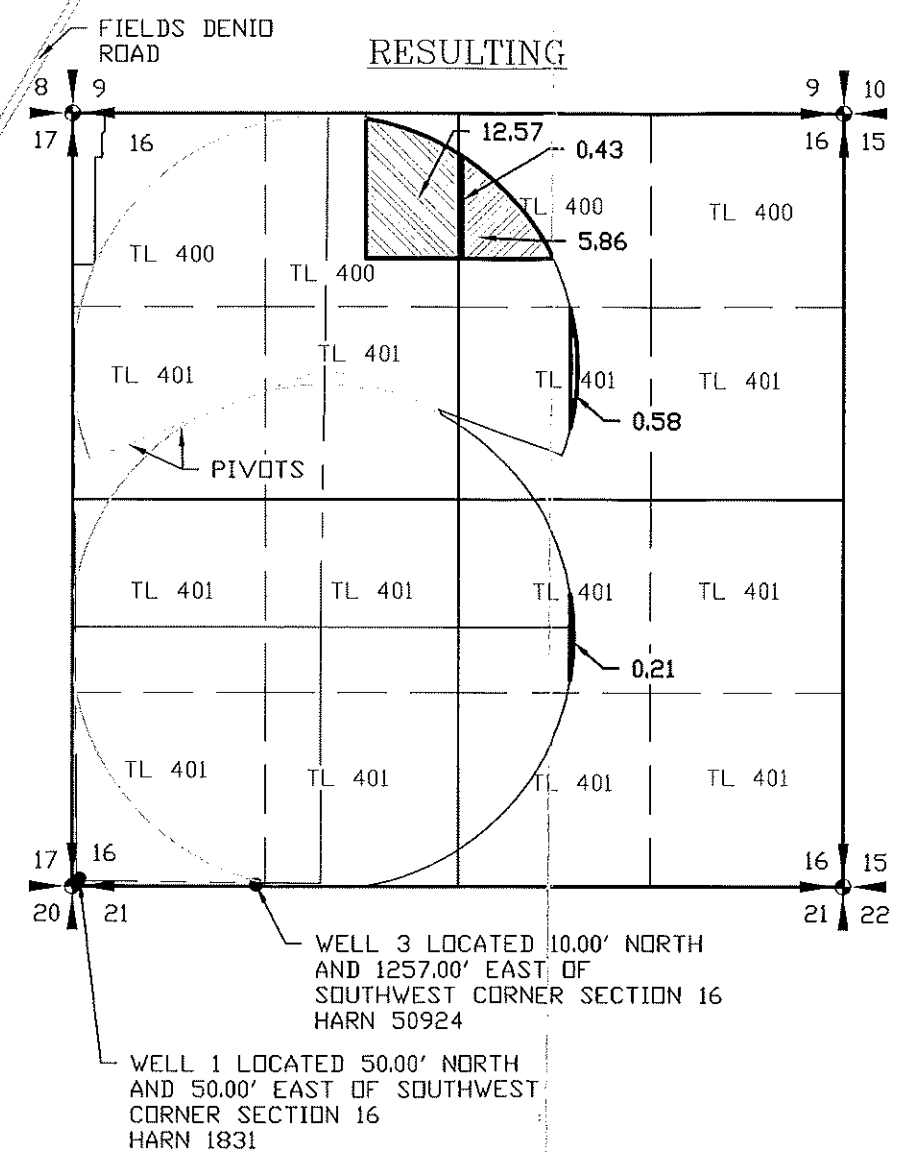

- PROPOSED PLACE OF USE FROM CERTIFICATE 91639 - 6.65 ACRES
- PROPOSED PLACE OF USE FROM CERTIFICATE 91670 - 13.00 ACRES

# MAP TO ACCOMPANY WATER RIGHT TRANSFER FOR GARRICK & KATHERINE WAALKES

SECTION 16, T41S R35E W.M.  
HARNEY COUNTY, OREGON

- LEGEND**
- SECTION LINE
  - 1/4 SECTION LINE
  - 1/16 SECTION LINE
  - MAIN LINE

TRANSFER NO. T-

SCALE: 1"=1320'

STATE OF OREGON

RENEWAL 12/31/23

NOV 27 2023

OWRD

NOTE: PREPARATION OF THIS MAP IS FOR IDENTIFYING WATER RIGHTS ONLY. IT HAS NO INTENT TO PROVIDE LOCATIONS OR DIMENSIONS OF PROPERTY BOUNDARIES.

REVISION	BY

ANDERSON ENGINEERING AND SURVEYING, INC.

P.O. BOX 28  
LAKEVIEW, OREGON 97630  
(541) 947-4407/FAX: 947-2321  
WWW.ANDERSONENGINEERING.COM

FOR: KATHERINE WAALKES  
13549 FIELDS DENIO RD  
FIELDS, OR 97710  
503-550-4799

MAP TO ACCOMPANY WATER RIGHT TRANSFER  
SEC. 16, T41S, R35E W.M.

DATE:	9/25/2023
SCALE:	1" = 1320'
DWG. BY:	R.C.
JOB:	2023-026
FILE:	2023-026
SHEET:	1 OF 1