

Sections 17, 18 & 20, T12S, R5W, W.M., Benton County, Oregon

Transfer T-13183

CLAIM OF BENEFICIAL USE MAP

Brooks Farm LLC

RECEIVED

NOV 03 2022



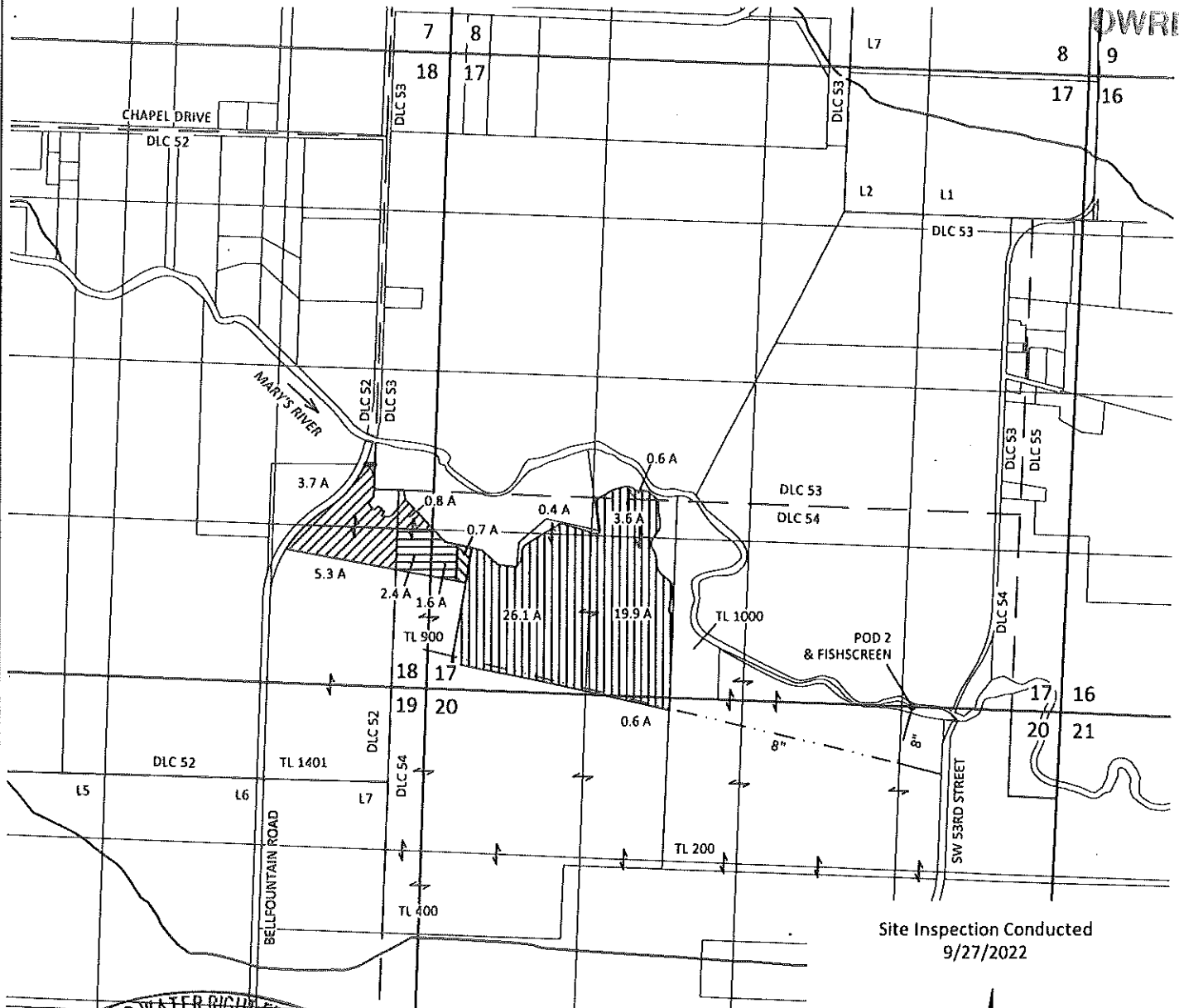



DWRD



Site Inspection Conducted
9/27/2022

POD 2 LOCATION: 40 FT N AND 1230 FT W FROM SE CORNER OF
SECTION 17, T6S, R4W, W.M.

EXPLANATION

-  CANCELED CERTIFICATE 41818
PLACE OF USE - IRRIGATION - 0.7 ACRES
PRIORITY: 2/14/1968
-  CANCELED CERTIFICATE 52333
PLACE OF USE - IRRIGATION - 9.8 ACRES
PRIORITY: 7/8/1974
-  CANCELED CERTIFICATE 61427
PLACE OF USE - IRRIGATION - 51.2 ACRES
PRIORITY: 9/4/1975
-  CANCELED CERTIFICATE 61593
PLACE OF USE - IRRIGATION - 4.0 ACRES
PRIORITY: 4/16/1979
-  POINT OF DIVERSION (POD)
-  8" PIPELINE

N

SCALE

660 0 660 1320

1 INCH = 1320 FEET

October 26, 2022

This map is not intended to provide legal
dimensions or locations of property
ownership lines

Figure 1

CERTIFIED WATER RIGHT EXAMINER
439
Steven R. Bruce
STEVEN R. BRUCE
JUNE 13, 1997
STATE OF OREGON
Expires 12/31/2023

SKOOKUM
WATER ASSOCIATES INC

1626 VICTORIAN WAY
EUGENE, OR 97401
(503) 319-8926