

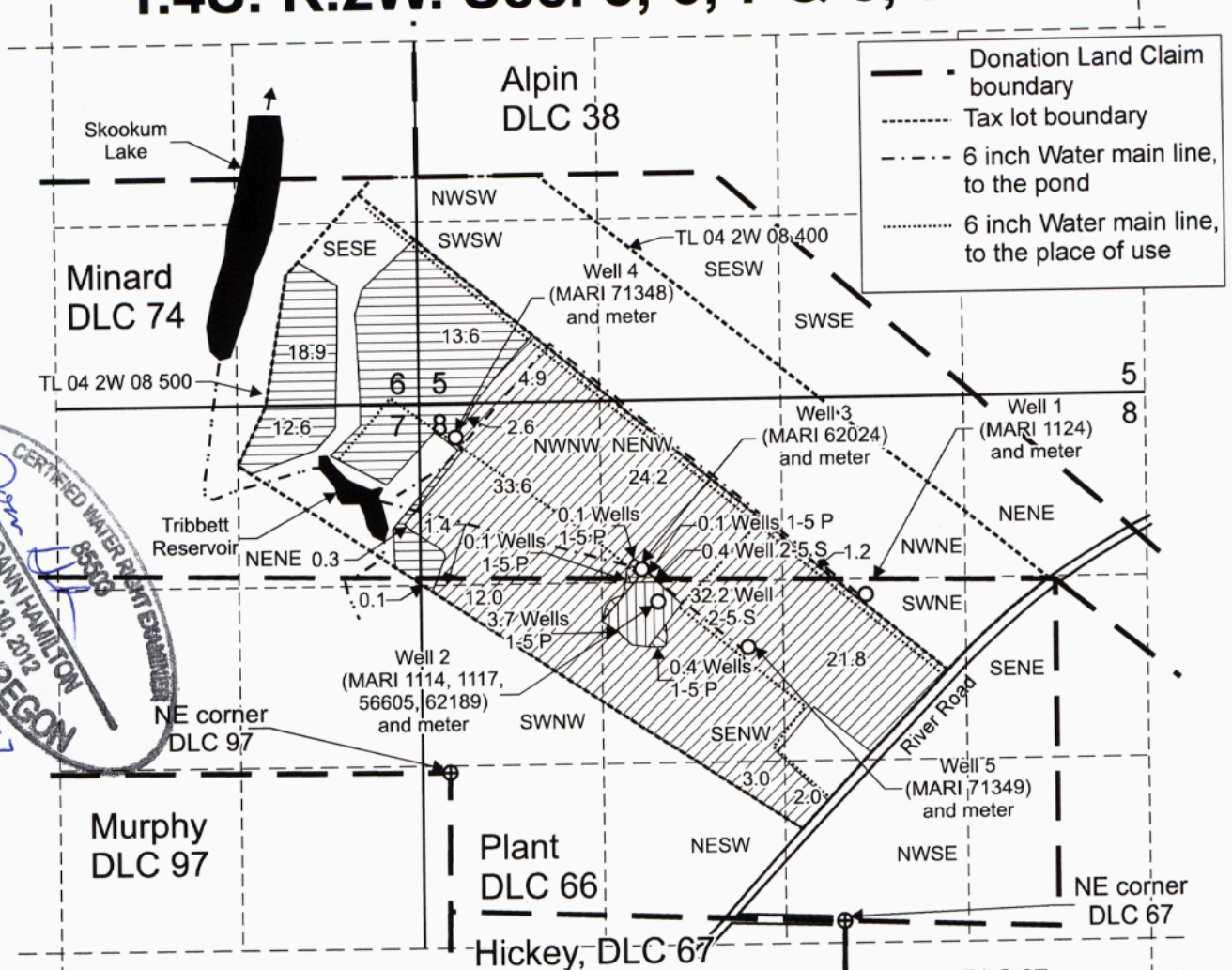



T.4S. R.2W. Sec. 5, 6, 7 & 8, W.M.



Well 1 (MARI 1124) is located 1,260 feet north and 3,040 feet east from the NE corner, DLC 97.
 Well 2 (MARI 1114, 1117, 56605, 62189) is located 2,320 feet north and 1,310 feet west from the NE corner, DLC 67.
 Well 3 (MARI 62024) is located 1,470 feet north and 1,410 feet east from the NE corner, DLC 97.
 Well 4 (MARI 71348) is located 2,440 feet north and 60 feet east from the NE corner, DLC 97.
 Well 5 (MARI 71349) is located 890 feet north and 2,180 feet east from the NE corner, DLC 97.

 Area (0.5 acres) of primary irrigation under T-10618, formerly Certificate 40853, priority date: 6-28-1963, irrigated by wells 1, 2, 3, 4, and 5.

 Area (47.8 acres) of primary irrigation under T-10618, formerly Certificate 40853, priority date: 6-28-1963, irrigated by wells 2, 3, 4, and 5.

 Area (137.0 acres) of supplemental irrigation under T-10618, formerly Certificate 40853, priority date: 6-28-1963, irrigated by wells 2, 3, 4, and 5

 Area (3.9 acres) of primary irrigation under T-10618, formerly Certificate 40853, priority date: 6-28-1963, irrigated by wells 1, 2, 3, 4, and 5.

Scale: 1" = 1,320'



This map was prepared for the purpose of identifying the location of a water right only and is not intended to provide legal dimensions or location of property ownership lines.

Claim of Beneficial Use Map
 T-10618, formerly Certificate 40853 **Received**

JUN 09 2025

Pacific Hydro-Geology Inc.

11/2024
 Rev. 06/2025

Kelly Farms, Inc.
 T.4S, R. 2W. Sec. 5, 6, 7 & 8, W.M.

OWRD

STATE OF OREGON
 CERTIFIED WATER RIGHT EXAMINER
 DOANN HAMILTON
 MAY 10, 2012
 EXPIRES: 7/20/2027