

LEGEND

| | |
|--|------------------------------|
| | RANGE LINE |
| | SECTION LINE |
| | 1/4 1/4 LINE |
| | GLO MEANDER LINE |
| | TAX LOT LINE |
| | BURIED 6" PVC PIPE |
| | ROAD |
| | SECTION CORNER |
| | TAX LOT NUMBER |
| | GOVERNMENT LOT NUMBER |
| | POA (WELL) |
| | BOOSTER PUMP |
| | STORAGE TANK |
| | 1/4 1/4 SECTION OF WATER USE |
| | QUASI-MUNICIPAL USE BOUNDARY |

NOTES:

1. THIS MAP WAS PREPARED FROM FIELD MEASUREMENTS, NAIP 2022 AERIAL PHOTOGRAPH, KLAMATH COUNTY TAX MAPS, AND OREGON GLO MAPS.
2. THE PURPOSE OF THIS MAP IS TO IDENTIFY THE LOCATION OF THE WATER RIGHT ONLY, AND IS NOT INTENDED TO PROVIDE DIMENSIONS OR LOCATION OF PROPERTY LINES.
3. DATE OF PRIORITY FOR THIS PERMIT IS DECEMBER 7, 1989.

WELL LOCATION:

WELL 1 (KLAM 14129): 1055' SOUTH & 94' WEST FROM THE EAST 1/4 CORNER OF SECTION 7.

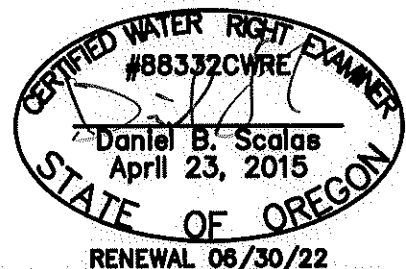

AL ADKINS
ENGINEERING & SURVEYING

o / 541.884.4666
w / AdkinsEngineering.com

1435 ESPLANADE AVENUE, KLAMATH FALLS, OR 97601

SERVING S. OREGON & N. CALIFORNIA

ENGINEERING • SURVEYING • PLANNING • TESTING

CLAIM OF BENEFICIAL USE AND FINAL PROOF MAP

FOR
ROUND LAKE MHP LLC
T39S, R8E, SEC. 7, WM
KLAMATH COUNTY, OREGON
PERMIT G-11079
APPLICATION G-11994

3/17/2022

3791-02