

CLAIM OF BENEFICIAL USE MAP  
PERMIT - S54820

FOR  
MICHAEL HART AND KARIN S. HART  
2090 EAST LAKESHORE DRIVE  
AGOURA, CA 91301

SITUATED  
12145 OREGON STATE HIGHWAY NO. 238  
JACKSONVILLE, OR 97530

J. O'BRIEN DLC NO. 37, NW1/4NE1/4, SW1/4NE1/4 SECTION 25  
TOWNSHIP 38 SOUTH, RANGE 4 WEST, W.M.  
JACKSON COUNTY, OREGON

NW Corner  
DLC No. 37  
(Not Visited)



Scale: 1"=100'  
Date: August 23, 2023

**LEGEND**

- Found Survey Monument
- △ Denotes Computed Point
- Denotes Building or Structure
- ⊗ Denotes Point of Diversion Pump Location
- Ⓜ Denotes Flow Meter
- Ⓢ Denotes Fish Screen
- Denotes Approximate Quarter-Quarter Line
- ▨ Denotes Place of Use

Point of Diversion—Situating 825' South and 1540' East from NW Corner DLC No. 37.

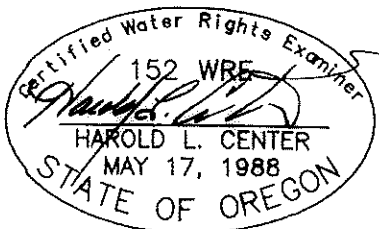

HAROLD L. CENTER  
2604 David Lane  
Medford, OR. 97504  
Phone 541-535-6108  
Oregon Certificate No. 152  
Certificate Renewal Date: 12/31/2023

Project: HART 23-4

This map was prepared for the purpose of identifying the location of a water right only and is not intended to provide legal dimensions or location of property ownership.

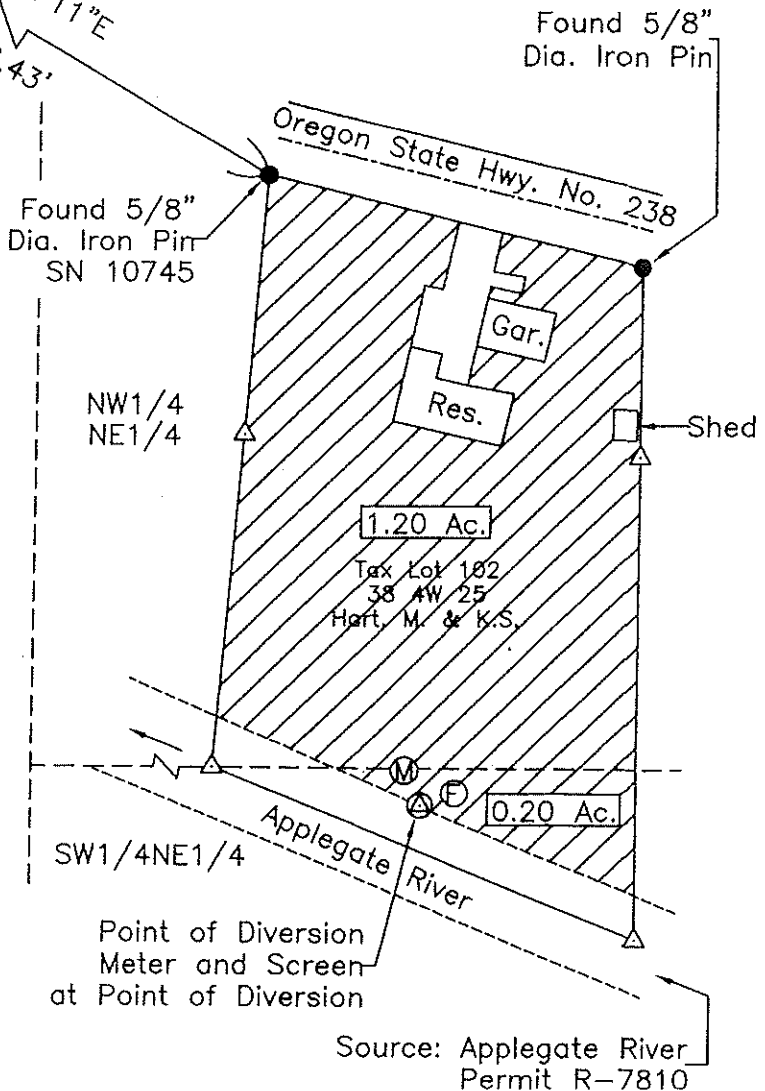

RECEIVED

SEP 01 2023

OWRD