

# CLAIM of BENEFICIAL USE MAP

FOR: JAMES & THOMAS ROSE  
BY: NATHAN REED, PE, CWRE  
T26S, R4W, W.M. SECTION 14, DLC 38  
APPLICATION NO. S-88273  
PERMIT NO. S-55133

SCALE: 1" = 400'

DATE OF SURVEY: MARCH 25, 2023

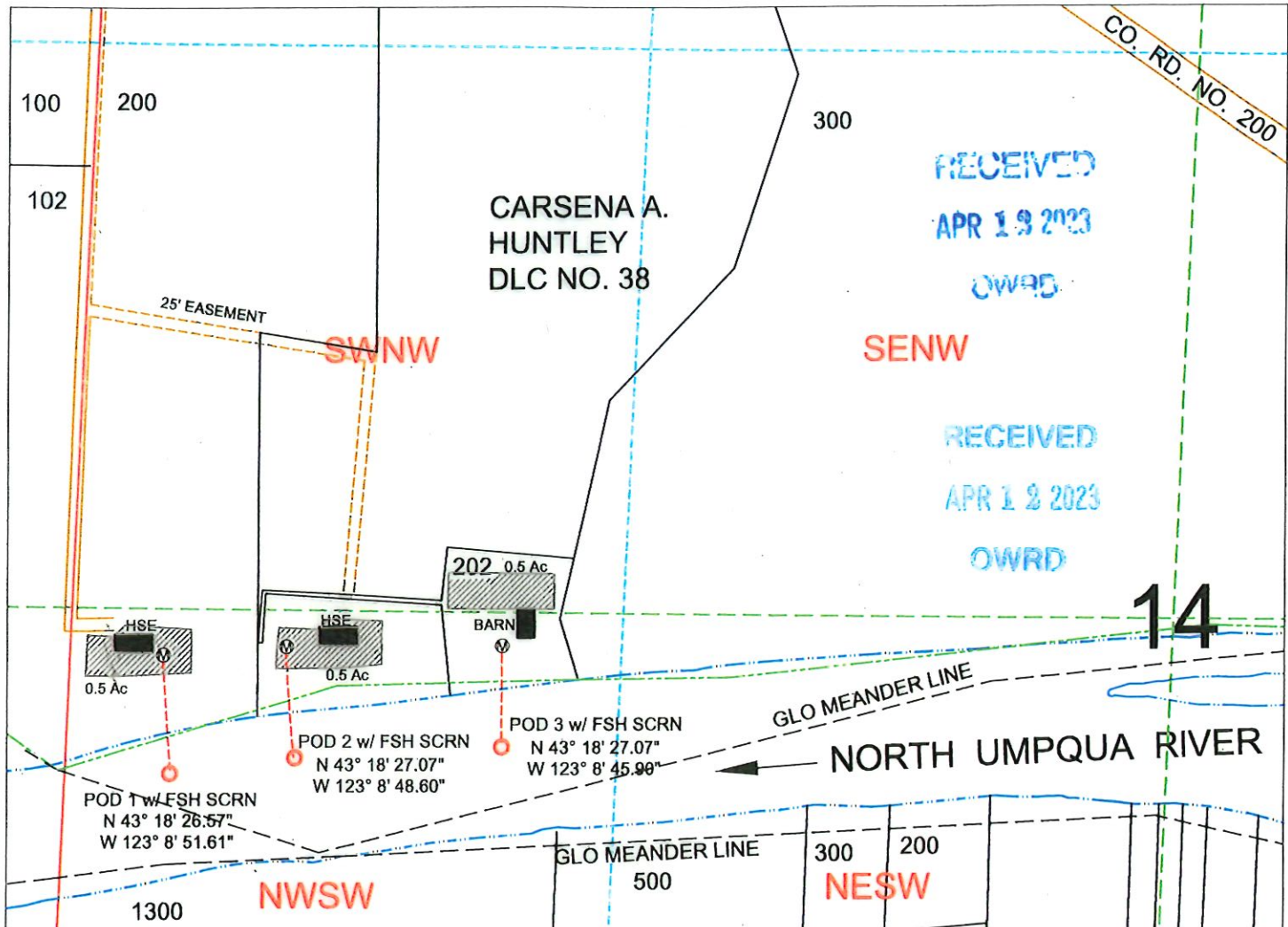

POD1 IS LOCATED 381 FEET SOUTH & 274 FEET EAST OF W1/4 CORNER OF SECTION 14 AS PROJECTED WITHIN DLC NO. 38.

POD2 IS LOCATED 342 FEET SOUTH & 497 FEET EAST OF W1/4 CORNER OF SECTION 14 AS PROJECTED WITHIN DLC NO. 38.

POD3 IS LOCATED 342 FEET SOUTH & 697 FEET EAST OF W1/4 CORNER OF SECTION 14 AS PROJECTED WITHIN DLC NO. 38.

## LEGEND

	WATER		IRRIGATION AREA
	POD		
	METER		
	WATERLINE		
	SECTION		
	QUARTER		
	SIXTEENTH		
	DLC		
	GLOT		
	PARCEL		

*Nathan Reed*  
4-6-23  
24

MAP PREPARED FOR:  
JAMES & THOMAS ROSE  
16117 NORTH BANK ROAD  
ROSEBURG, OR 97470

MAP PREPARED BY:  
NATHAN REED PE, CWRE  
157 WEST BODIE STREET  
ROSEBURG, OR 97471

THE PURPOSE OF THIS MAP IS TO IDENTIFY THE LOCATION OF THE WATER RIGHT. IT IS NOT INTENDED TO PROVIDE INFORMATION RELATIVE TO THE LOCATION OF PROPERTY OWNERSHIP BOUNDARY LINES.