

CLAIM OF BENEFICIAL USE MAP
FOR TRANSFER T-11755
IN THE NAME OF STIFFLER LLC c/o CRAIG COLEMAN
T4N, R25E, W.M., MORROW COUNTY

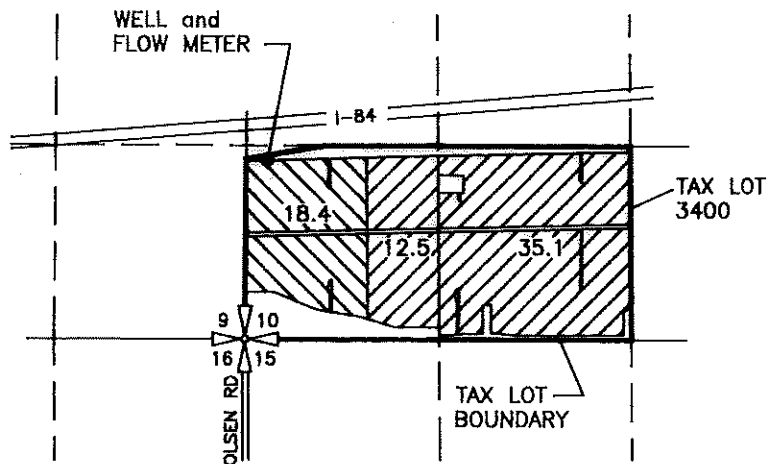
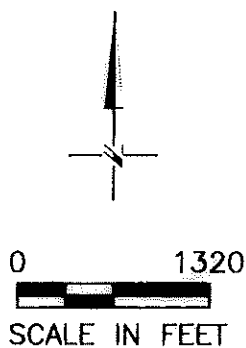

LEGEND

-  ORIGINATING
CERTIFICATE 56159
-  ORIGINATING
CERTIFICATE 56160

POINT OF APPROPRIATION

WELL
LOCATED 1310'N AND 140'E FROM
THE SW CORNER OF SEC 10

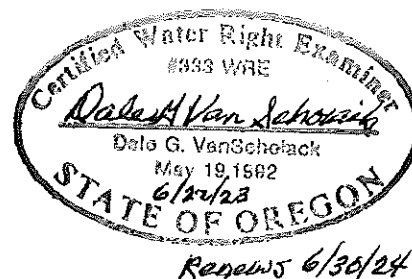

NOTE:
THE PURPOSE OF THIS MAP IS TO IDENTIFY THE APPROXIMATE LOCATION
OF THE WATER RIGHT. IT IS NOT INTENDED TO PROVIDE INFORMATION
RELATIVE TO THE LOCATION OF PROPERTY OWNERSHIP BOUNDARY LINES.

DGV Consulting, PLLC
PHONE (509) 627-8717
dalevconsulting@gmail.com
Date: June 16, 2023