

T.6S. R.2W. Section 11, W.M.

RECEIVED

DEC 06 2021

OWRD

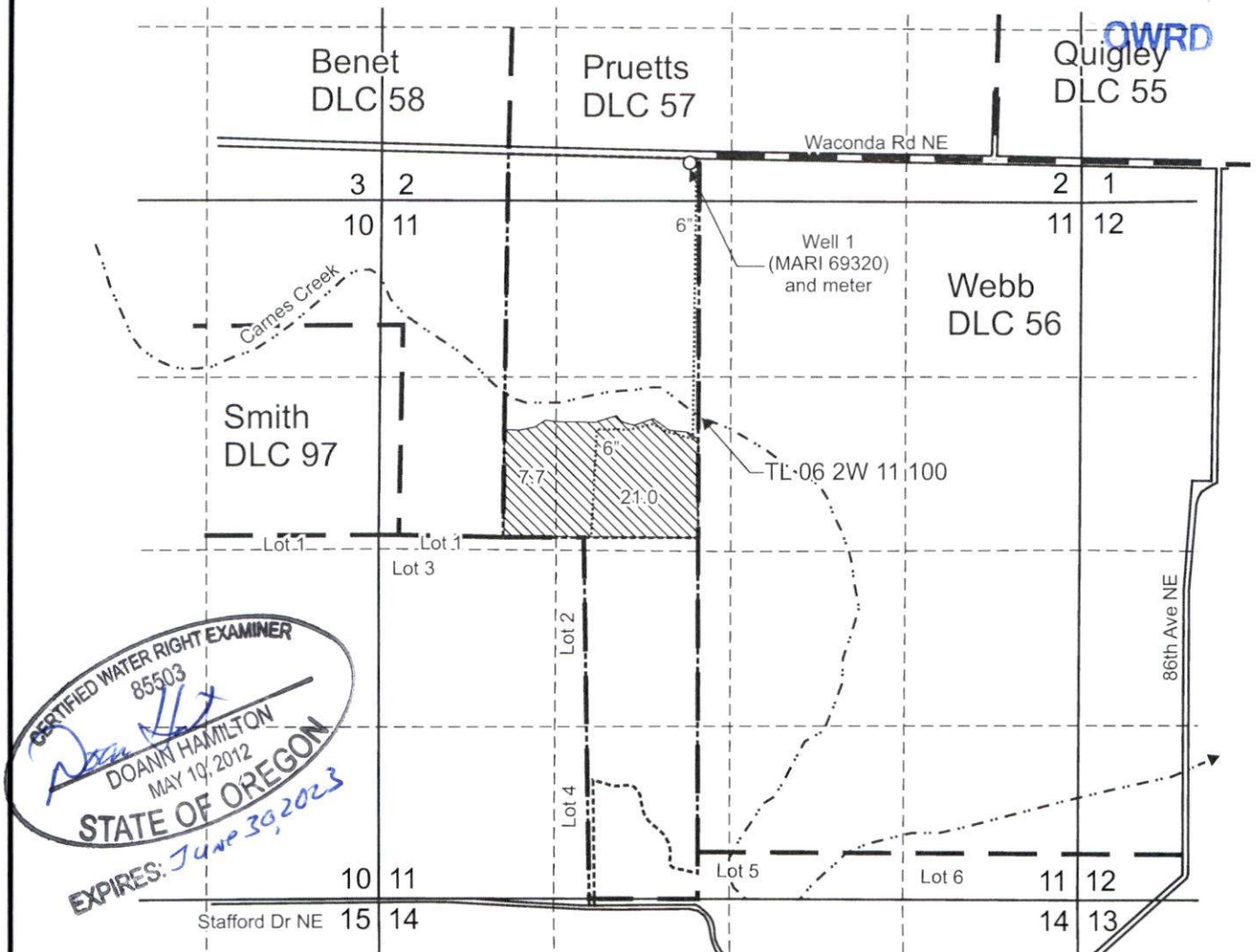

CERTIFIED WATER RIGHT EXAMINER
 85503
Doann Hamilton
 DOANN HAMILTON
 MAY 10, 2012
 STATE OF OREGON
 EXPIRES: June 30, 2023

Well 1 (MARI 69320) is located 270 feet north and 2,355 feet east from the SW corner, Section 2.

Area (28.7 Acres) irrigated under Application G-18701, Permit G-18295.

----- Tax lot boundary

— ■ — Donation Land Claim boundary

..... Water main line

Scale: 1" = 1,320'



This map was prepared for the purpose of identifying the location of a water right only and is not intended to provide legal dimensions or location of property ownership lines.



Claim of Beneficial Use Map
 Application G-18701, Permit G-18295

Cicily Thrush, Wells Waconda Farm LLC
 T.6S. R.2W. Section 11, W.M.

Pacific Hydro-Geology Inc.

10/2021