

# T.5S. R.1W. Sec. 29, 30, & 32, W.M.

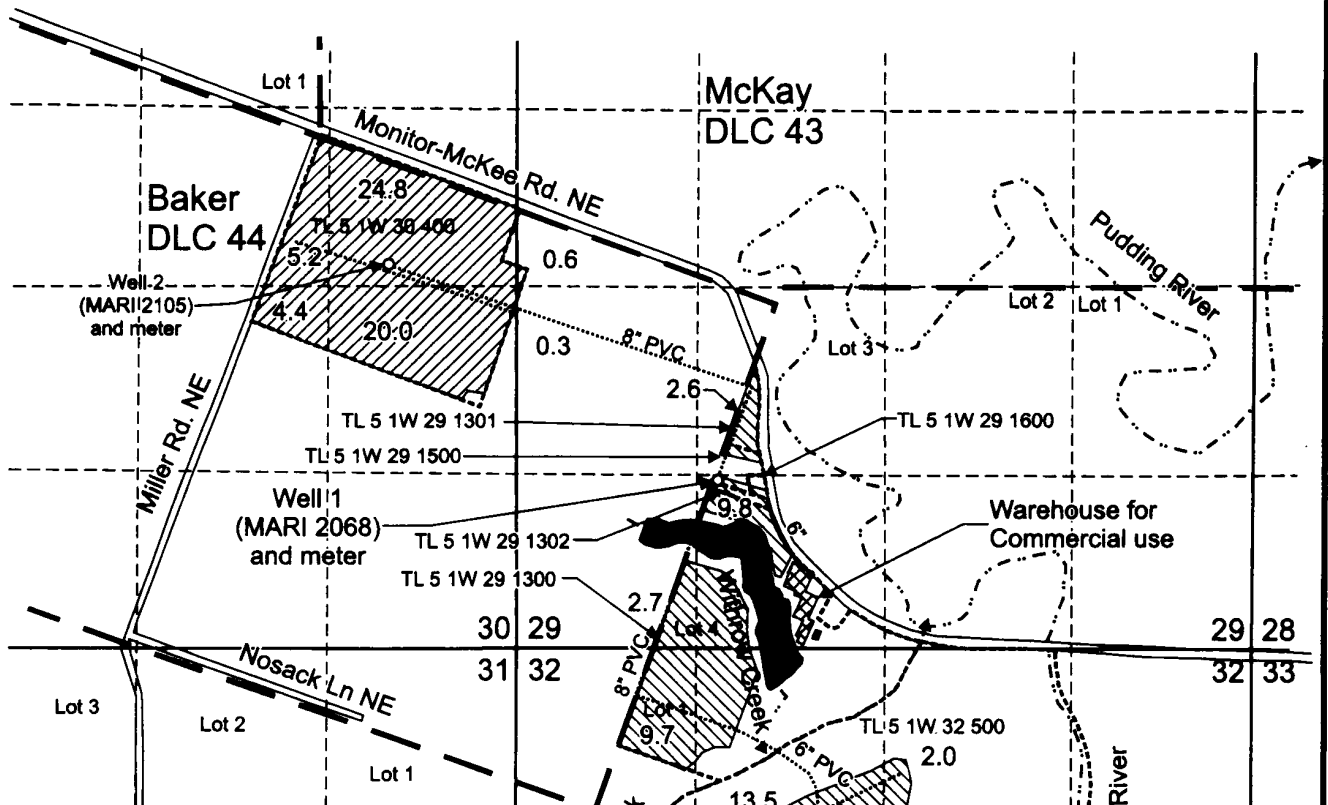

Well 1 (MARI 2068) is located 1,200 feet north and 3,750 feet west from the SE corner, Section 29.

Well 2 (MARI 2105) is located 940 feet south and 460 feet east from the SE corner of Lot 1 (SW 1/4 NE 1/4), Section 30.

Well 3 (MARI 65739) is located 1,920 feet south and 1,795 feet east from the NW corner, Section 32.

 Area (105.5 Acres) of primary irrigation under T-11837.

 Area (55.3 Acres) of supplemental irrigation under T-11837.

----- Tax lot boundary

— • — Donation Land Claim boundary

— Water main line

Scale: 1" = 1,320'

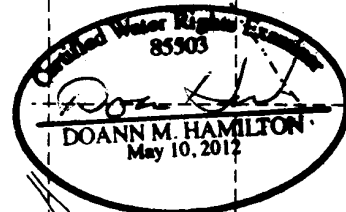
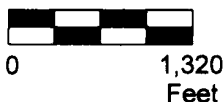

RENEWS June 30, 2017

This map was prepared for the purpose of identifying the location of a water right only and is not intended to provide legal dimensions or location of property ownership lines.

Claim of Beneficial Use Map  
T-11837

Oregon Rootstock and Tree Inc.  
T.5S. R.1W. Sec. 29, 30, & 32, W.M.

01/2016

Pacific Hydro-Geology Inc.

# T.5S. R.1W. Sec. 29, 30, & 32, W.M.

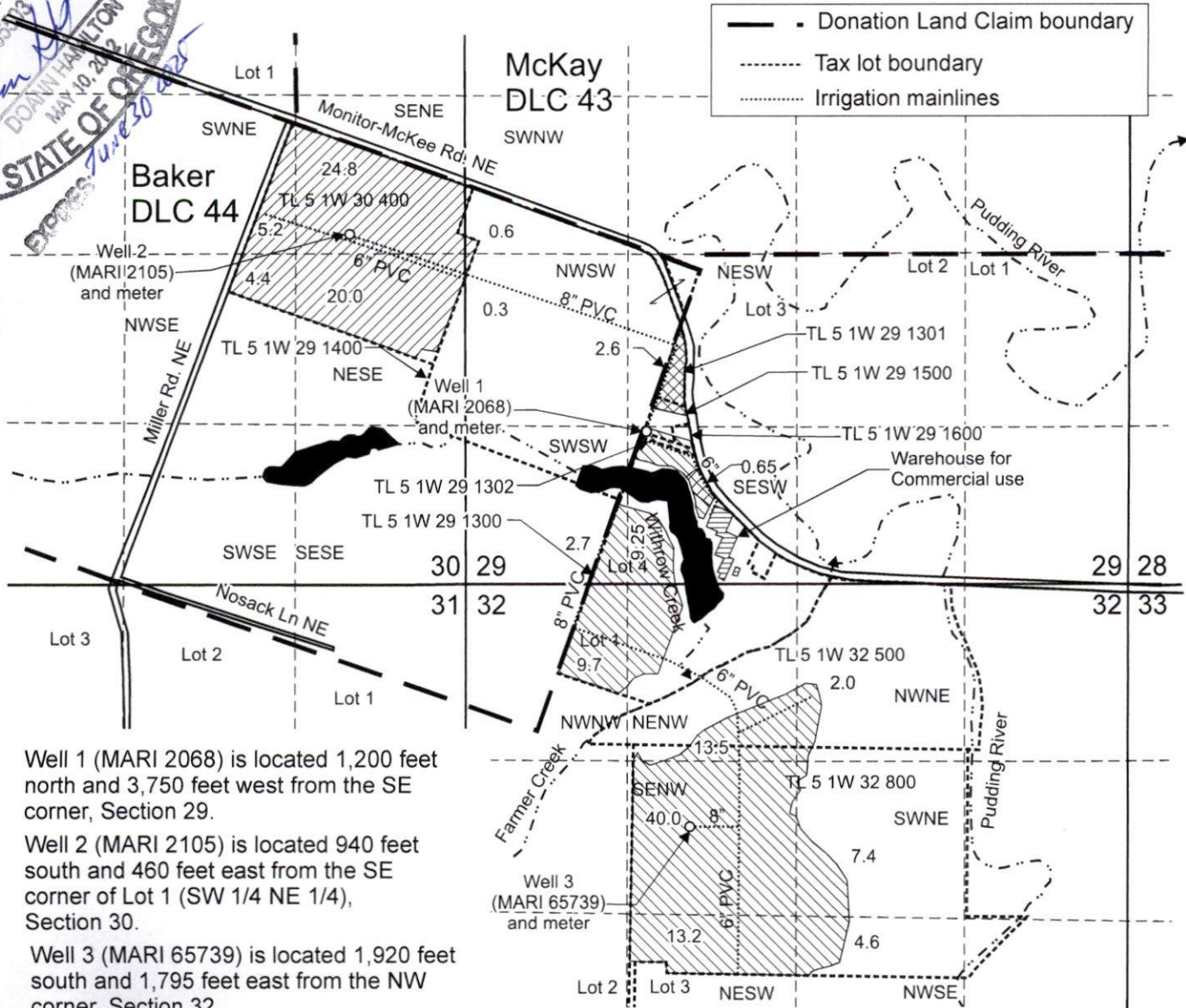
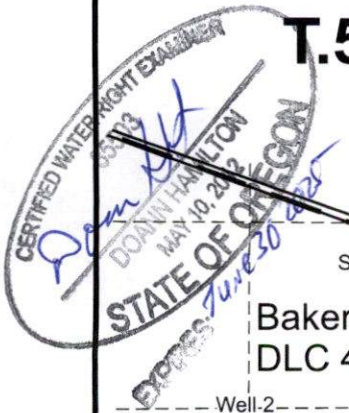

Well 1 (MARI 2068) is located 1,200 feet north and 3,750 feet west from the SE corner, Section 29.

Well 2 (MARI 2105) is located 940 feet south and 460 feet east from the SE corner of Lot 1 (SW 1/4 NE 1/4), Section 30.

Well 3 (MARI 65739) is located 1,920 feet south and 1,795 feet east from the NW corner, Section 32.

- Area (102.25 Acres) of primary irrigation under Certificate 95349, priority date: 8-13-1979, not affected by this transfer.
- Area (55.3 Acres) of supplemental irrigation under Certificate 95349, priority date: 8-13-1979, using Well 1 and 3, primary Certificate 30611 using Well 2, not affected by this transfer.
- Area for commercial use under Certificate 95349, priority date: 8-13-1979, not affected by this transfer.
- "From" Area (3.25 acres) of primary irrigation under Certificate 95349, priority date: 8-13-1979, affected by this transfer.

Scale: 1" = 1,320'



This map was prepared for the purpose of identifying the location of a water right only and is not intended to provide legal dimensions or location of property ownership lines.

Transfer Application "From" Map  
Certificate 95349

Treco Investments LLC.  
T.5S. R.1W. Sec. 29, 30 and 32, W.M.

Pacific Hydro-Geology Inc.

12/2024

Received  
FEB 07 2025

OWRD

14612 -



# T.5S. R.1W. Sec. 29, 30, & 32, W.M.

FEB 07 2025

OWRD

CERTIFIED WATER RIGHT EXAMINER  
Don [Signature]  
86503  
DOAN HAMILTON  
MAY 10, 2012  
STATE OF OREGON  
EXPIRES June 30, 2025

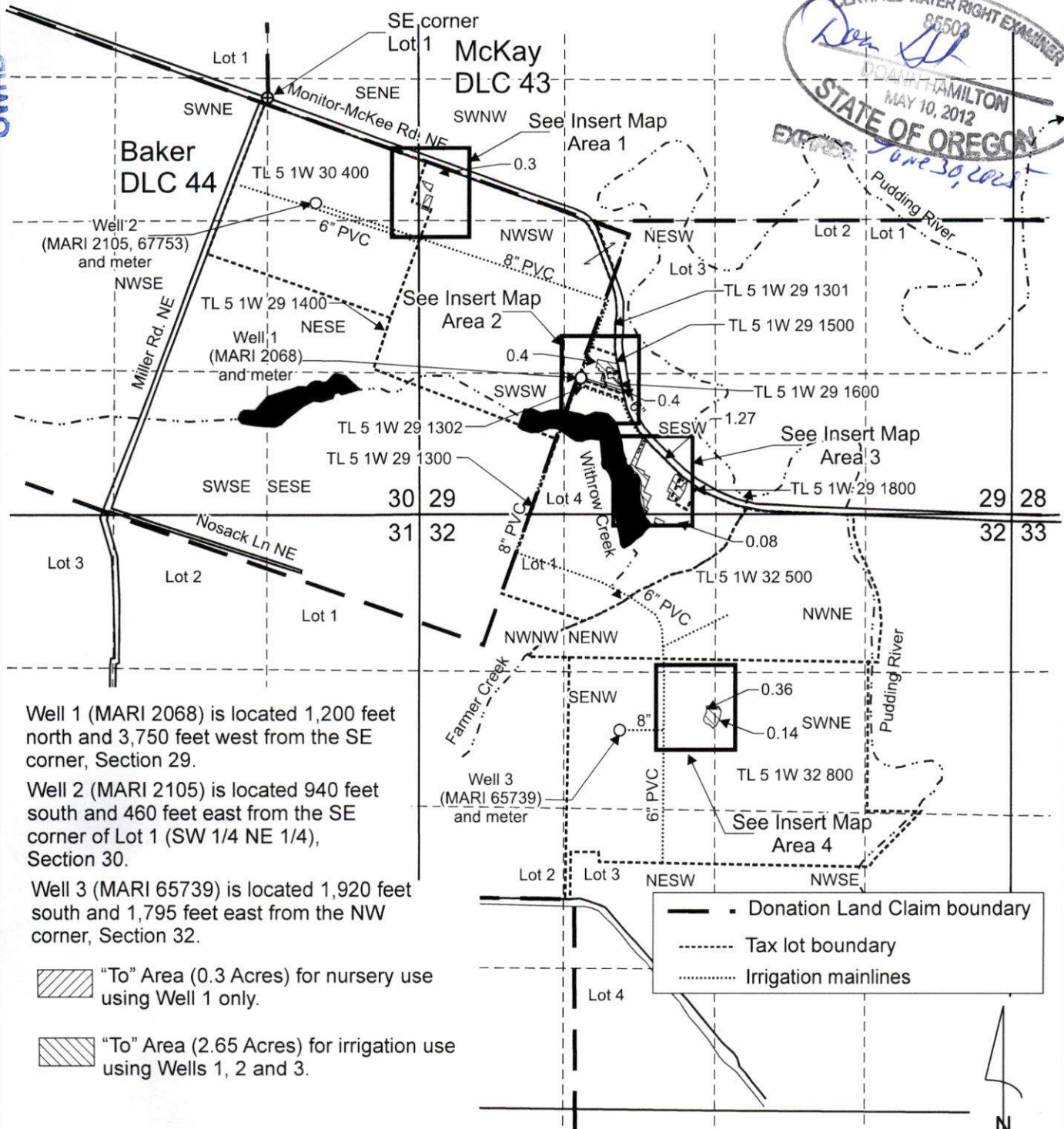

Well 1 (MARI 2068) is located 1,200 feet north and 3,750 feet west from the SE corner, Section 29.

Well 2 (MARI 2105) is located 940 feet south and 460 feet east from the SE corner of Lot 1 (SW 1/4 NE 1/4), Section 30.

Well 3 (MARI 65739) is located 1,920 feet south and 1,795 feet east from the NW corner, Section 32.

"To" Area (0.3 Acres) for nursery use using Well 1 only.

"To" Area (2.65 Acres) for irrigation use using Wells 1, 2 and 3.

Scale: 1" = 1,320'



This map was prepared for the purpose of identifying the location of a water right only and is not intended to provide legal dimensions or location of property ownership lines.

Transfer Application "To" Map  
Certificate 95349

Pacific Hydro-Geology Inc.

Treco Investments LLC.  
T.5S. R.1W. Sec. 29, 30 and 32, W.M.

12/2024

14612 -

**T.5S. R.1W. Section 29, W.M.**

TL 5 1W 30 400

Baker  
DLC 44

0.3

TL 5 1W 29 1400



Well 1 (MARI 2068) is located 1,200 feet north and 3,750 feet west from the SE corner, Section 29.

 "To" Area (0.3 Acres) for nursery use.

----- Tax lot boundary

— ■ Donation Land Claim boundary

..... Irrigation mainlines

SENE  
NESE

SWNW  
NWSW

Received

FEB 07 2025

OWRD

6" PVC

8" PVC

Scale: 1" = 100'

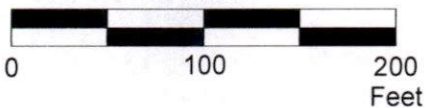

This map was prepared for the purpose of identifying the location of a water right only and is not intended to provide legal dimensions or location of property ownership lines.

Transfer Application Insert : "To" Map: Area 1  
Certificate 95349

14612 -

Treco Investments LLC  
T.5S. R.1W. Section 29, W.M.

Pacific Hydro-Geology Inc.

12/2024

TrescoCert95349TransToArea1Map.cdr



# T.5S. R.1W. Section 29, W.M.

- Donation Land Claim boundary
- - - Tax lot boundary
- ..... Irrigation mainlines



Received  
FEB 07 2025  
OWRD

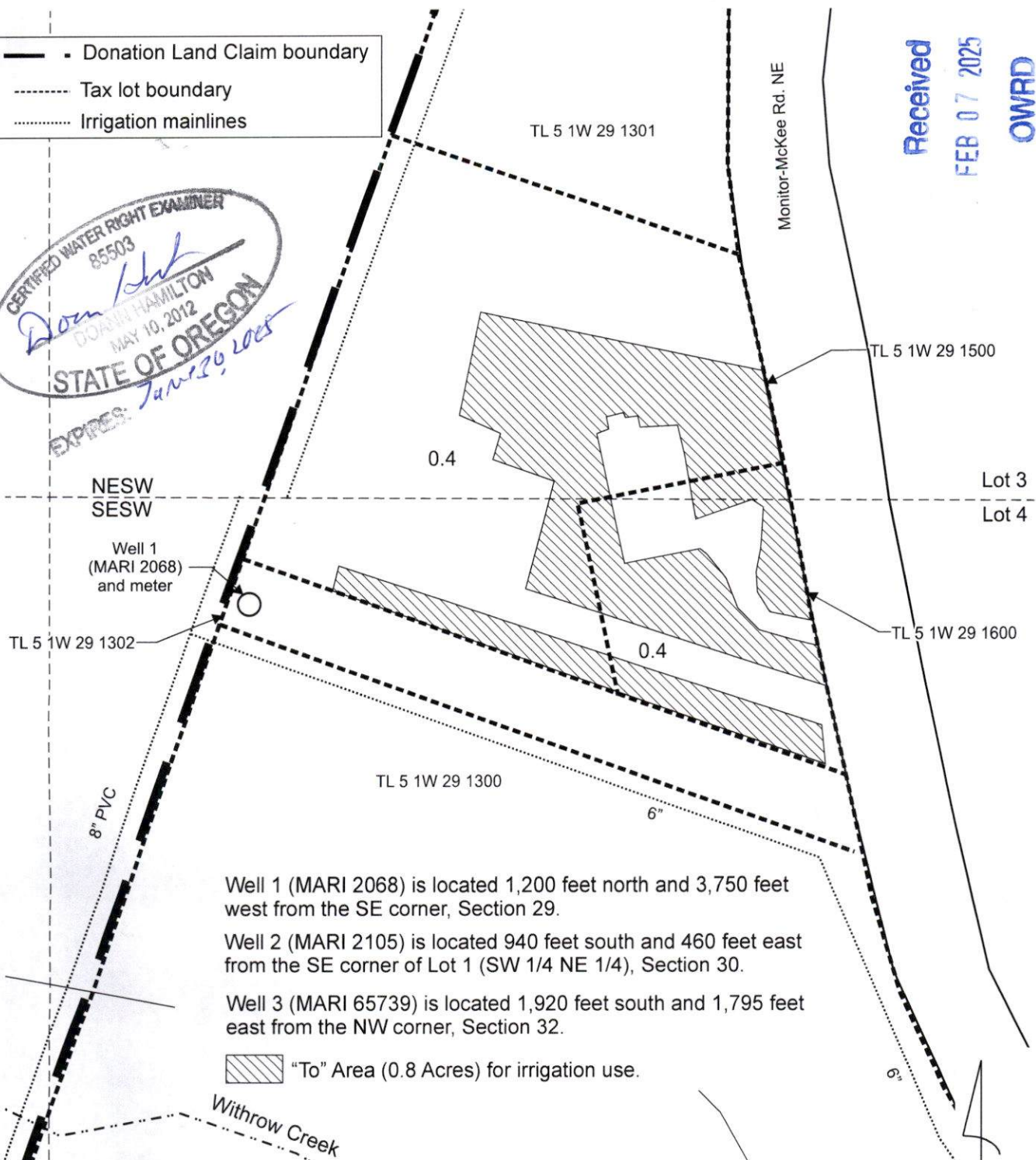

Well 1 (MARI 2068) is located 1,200 feet north and 3,750 feet west from the SE corner, Section 29.

Well 2 (MARI 2105) is located 940 feet south and 460 feet east from the SE corner of Lot 1 (SW 1/4 NE 1/4), Section 30.

Well 3 (MARI 65739) is located 1,920 feet south and 1,795 feet east from the NW corner, Section 32.

"To" Area (0.8 Acres) for irrigation use.

Scale: 1" = 100'

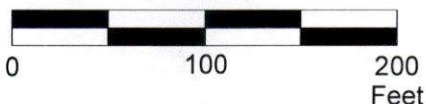

This map was prepared for the purpose of identifying the location of a water right only and is not intended to provide legal dimensions or location of property ownership lines.

Transfer Application Insert "To" Map: Area 2  
Certificate 95349

Treco Investments LLC  
T.5S. R.1W. Section 29, W.M.

14612 -

Pacific Hydro-Geology Inc.

12/2024

# T.5S. R.1W. Sec. 29 and 32, W.M.



- Donation Land Claim boundary
- - - Tax lot boundary
- ..... Irrigation mainlines

EXP. DATE 30, 2025  
Withdraw Creek

TL 5 1W 29 1300

Monitor-McKee Rd. NE

0.74

Well 1 (MARI 2068) is located 1,200 feet north and 3,750 feet west from the SE corner, Section 29.

Well 2 (MARI 2105) is located 940 feet south and 460 feet east from the SE corner of Lot 1 (SW 1/4 NE 1/4), Section 30.

Well 3 (MARI 65739) is located 1,920 feet south and 1,795 feet east from the NW corner, Section 32.

0.53

"To" Area (1.35 Acres) for irrigation use.

TL 5 1W 29 1800

Lot 4

Section 29 SESW  
Section 32 NENW

0.08

Scale: 1" = 100'

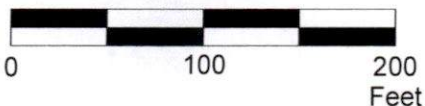

This map was prepared for the purpose of identifying the location of a water right only and is not intended to provide legal dimensions or location of property ownership lines.



Transfer Application Insert "To" Map: Area 3  
Certificate 95349

14612 -

Treco Investments LLC  
T.5S. R.1W. Sec. 29 and 32, W.M.

Pacific Hydro-Geology Inc.

12/2024

Received

FEB 07 2025

OWRD

TrecoCert95349TransTopArea3Map.cdr



# T.5S. R.1W. Section 32, W.M.

Received

FEB 07 2025

OWRD

NENW NWNE  
SENE SWNE



Well 1 (MARI 2068) is located 1,200 feet north and 3,750 feet west from the SE corner, Section 29.

Well 2 (MARI 2105) is located 940 feet south and 460 feet east from the SE corner of Lot 1 (SW 1/4 NE 1/4), Section 30.

Well 3 (MARI 65739) is located 1,920 feet south and 1,795 feet east from the NW corner, Section 32.

TL 5 1W 32 800

 "To" Area (0.5 Acres) for irrigation use.

-  Donation Land Claim boundary
-  Tax lot boundary
-  Irrigation mainlines

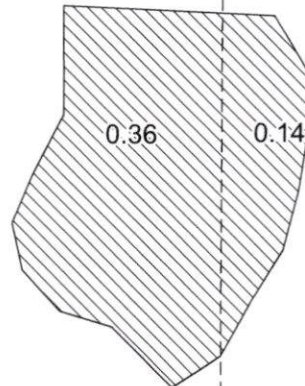

8"

6" PVC



Scale: 1" = 100'

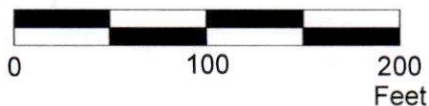

This map was prepared for the purpose of identifying the location of a water right only and is not intended to provide legal dimensions or location of property ownership lines.

Transfer Application Insert "To" Map: Area 4  
Certificate 95349

Treco Investments LLC  
T.5S. R.1W. Section 32, W.M.

14612 -

Pacific Hydro-Geology Inc.

12/2024

TrecoCert95349TransToArea4Map.cdr