

Map For Claim of Beneficial Use

Sections 3 & 4, T5S, R2W, Marion County

Transfer T-14238



1 IN = 1320 FT
0 660 1320

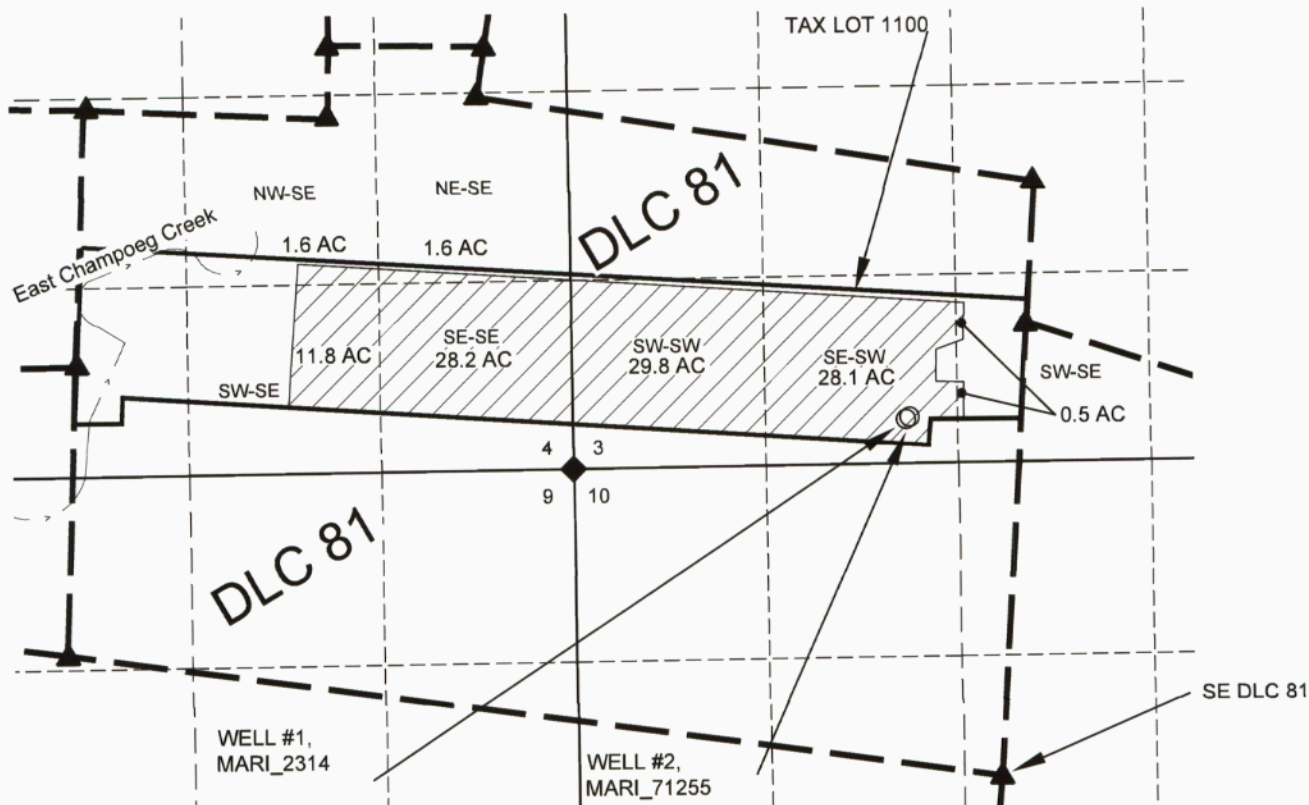

LOCATIONS OF POA'S
WELL #1 (MARI_2314) 2480' N & 650' W OF SE DLC 81 (PER CERTIFICATE 40577)
WELL #2 (MARI_71255) 2495' N & 635' W OF SE DLC 81.

NOTES:

THE SOUTH BOUNDARY OF TAX LOT 1100 (S3) HAS BEEN ADJUSTED AND IS THE MAIN REASON FOR THIS PLACE OF USE CHANGE. A SIMILAR TRANSFER FOR THAT TAX LOT 500 (S10) AND CERTIFICATE 95641 WILL BE APPLIED FOR IN A SEPARATE TRANSFER AS REQUIRED BY WATER RESOURCES DEPARTMENT.

THIS MAP IS NOT INTENDED TO PROVIDE LEGAL DIMENSIONS OR LOCATIONS OF PROPERTY OWNERSHIP LINES.

-PROPERTY, QUARTER-QUARTER, AND DLC LINES ARE BASED ON PARTITION 2021-095 AND THE TAX ASSESSOR MAPS FOR SECTIONS 3, 4, 9, & 10, T5S, R2W.

-WATER CONVEYANCE LINES SHALL BE ALL WITHIN THE PROPERTY AND THEREFORE ARE NOT SHOWN.

LEGEND

- DONATION LAND CLAIM (DLC) CORNER
- SECTION CORNER
- POINT OF APPROPRIATION (POA)
- STREAM OR SURFACE DRAINAGE
- TAX LOT LINE
- SECTION LINE
- QUARTER-QUARTER LINE
- DLC LINE
- IRRIGATION

Received

MAR 13 2025

OWRD

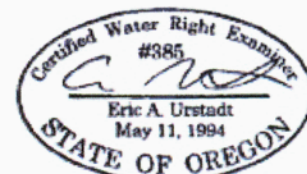

Exp. 30 JUN 2026

MAP BY:
ASPEN RURAL LAND CONSULTING
ERIC URSTADT, PE, PLS
971-250-1520
NOV 2024
Hockett3C