

Township 4 North, Range 28 East, W.M.
Sections 19 & 30
UMATILLA COUNTY

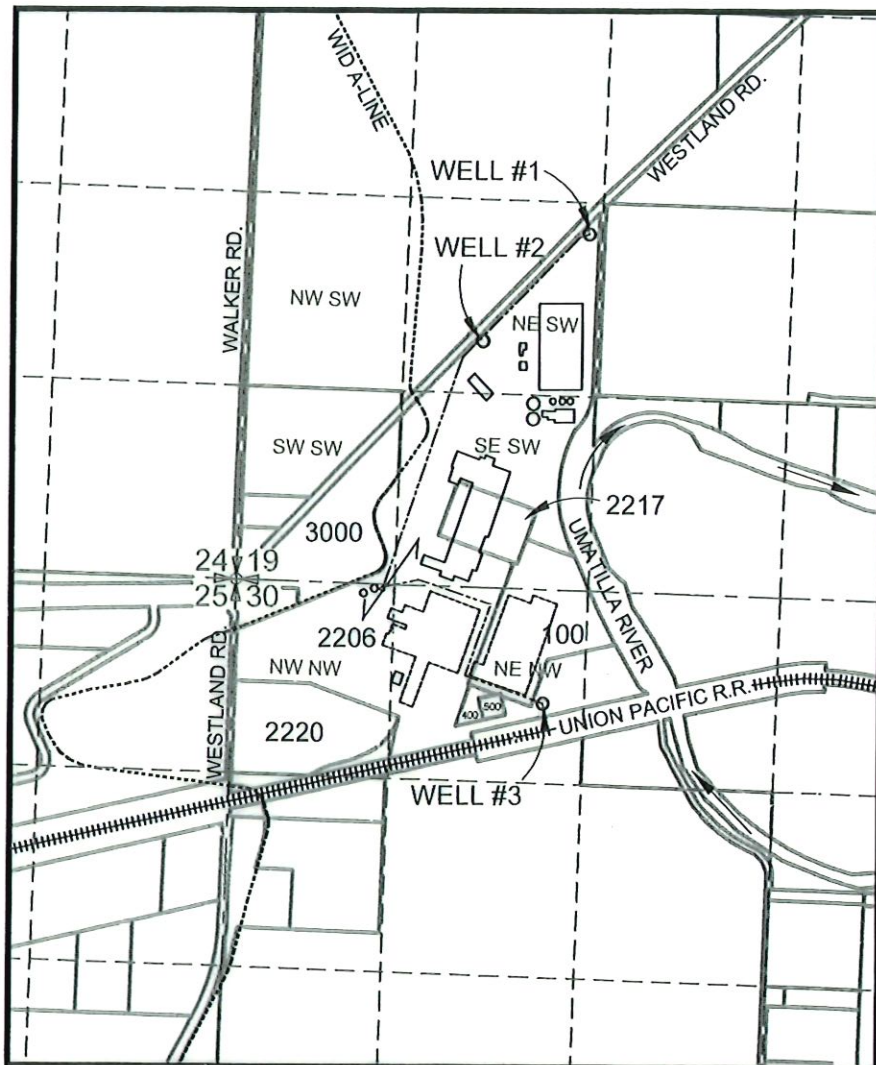

LEGEND

SYMBOLS

- SECTION LINES
 - - - Q-Q SECTION LINES
 - TAX LOTS
 - IRRIGATION CANAL
 - ||||| RAILROAD
 - PLANT BUILDINGS
 - BURIED PIPELINES
 - WELLS
- NOTE: FLOW METERS ARE LOCATED AT WELLS.

N

SCALE
1" = 1320'

RECEIVED
MAR 09 2023
OWRD
SALEM, OREGON

POINTS OF APPROPRIATION

AUTHORIZED:

WELL #1 - 2430' N & 2340' E FROM SW COR. OF SEC. 19

ADDITIONAL:

WELL #2 - 1680' N & 1640' E FROM SW COR. OF SEC. 19

WELL #3 - 776.5' S & 2141.5' E FROM NW COR. OF SEC. 30

**WATER RIGHT
COBU MAP**

for Transfer T-12820
in the name of
Lamb-Weston, Inc.
February 24th, 2023

THIS MAP WAS PREPARED FOR THE PURPOSE OF IDENTIFYING THE LOCATION OF A WATER RIGHT ONLY AND IS NOT INTENDED TO PROVIDE LEGAL DIMENSIONS OR LOCATION OF PROPERTY OWNERSHIP LINES.

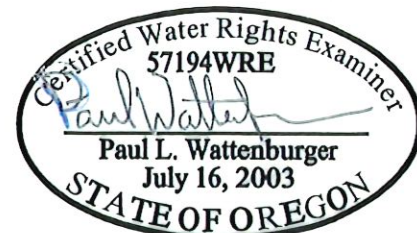

EXPIRES: 6/30/24