

Township 4 North, Range 28 East, W.M.
Sections 19 & 30
UMATILLA COUNTY

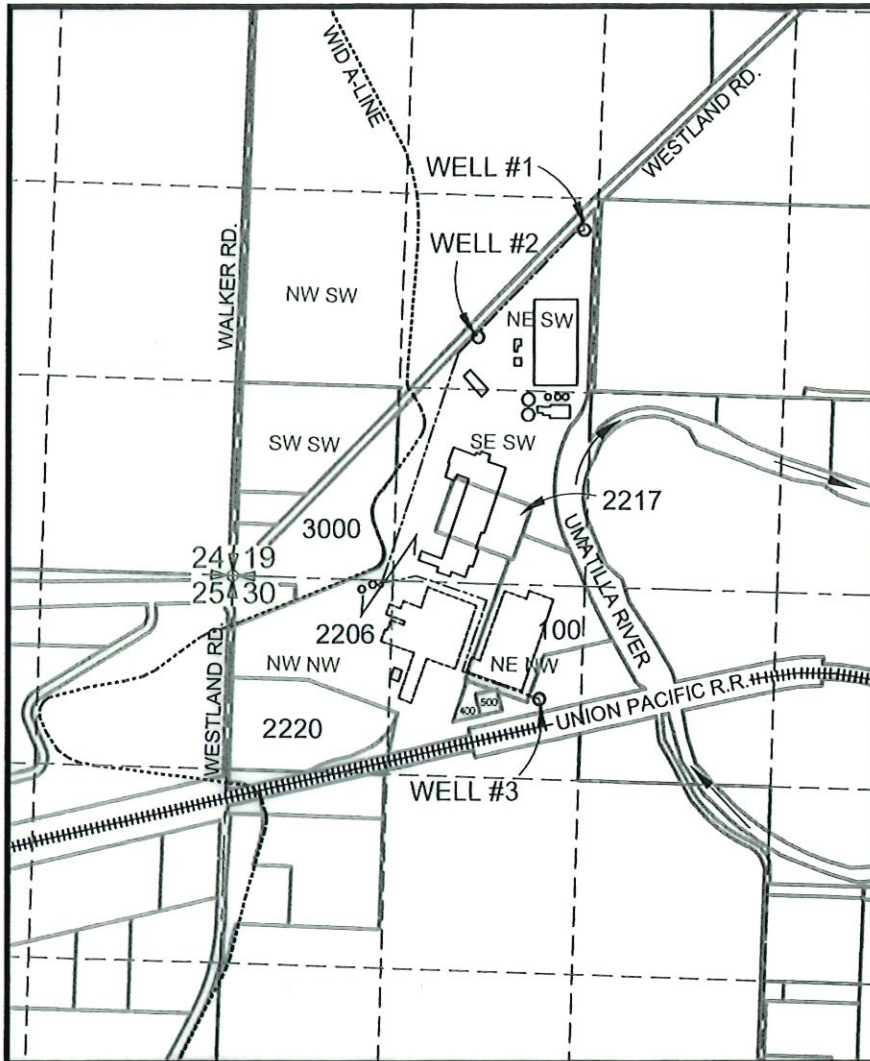

LEGEND

SYMBOLS

- SECTION LINES
- Q-Q SECTION LINES
- TAX LOTS
- IRRIGATION CANAL
- ===== RAILROAD
- PLANT BUILDINGS
- BURIED PIPELINES
- o WELLS

NOTE: FLOW METERS ARE LOCATED AT WELLS.

N

SCALE
1" = 1320'

RECEIVED
MAR 09 2023
OWRD
SALUDA, OREGON

POINTS OF APPROPRIATION

AUTHORIZED:

WELL #2 - 1680' N & 1640' E FROM SW COR. OF SEC. 19

ADDITIONAL:

WELL #1 - 2430' N & 2340' E FROM SW COR. OF SEC. 19

WELL #3 - 776.5' S & 2141.5' E FROM NW COR. OF SEC. 30

**WATER RIGHT
COBU MAP**
for Transfer T-12871
in the name of
Lamb-Weston, Inc.
February 24th, 2023

THIS MAP WAS PREPARED FOR THE PURPOSE OF IDENTIFYING THE LOCATION OF A WATER RIGHT ONLY AND IS NOT INTENDED TO PROVIDE LEGAL DIMENSIONS OR LOCATION OF PROPERTY OWNERSHIP LINES.

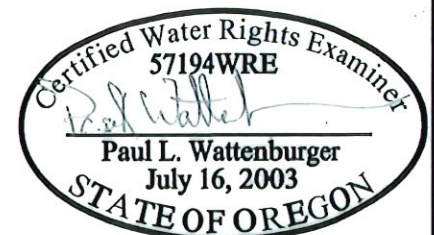

EXPIRES: 6/30/24