

COBU MAP # 1175

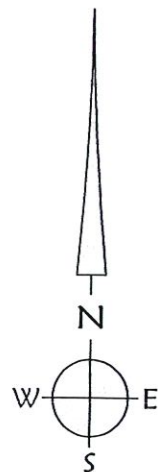

0 200 400 800 FT.

SCALE: 1" = 400'

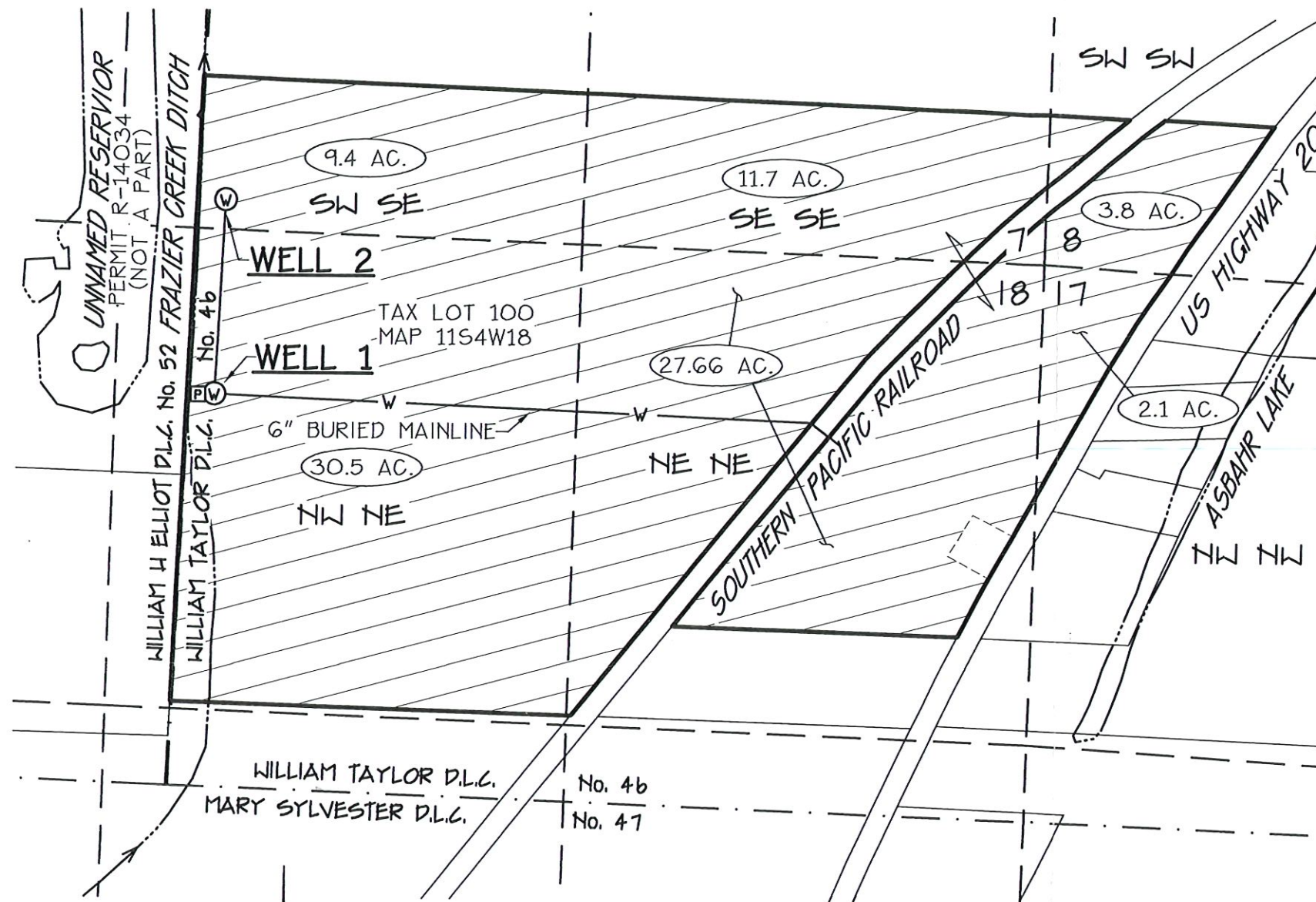
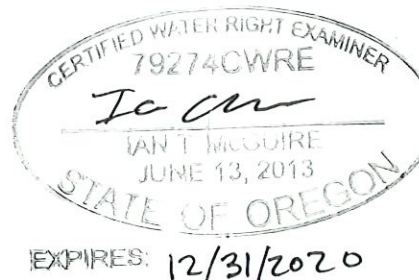

Date: 3/13/2019 Time: 15:09
Scale: 1=400(P5)
File: dwg\2015\15-73\15-73-cobu.dwg (Ian)

K & D

K & D ENGINEERING, Inc.
276 N.W. Hickory Street P.O. Box 725
Albany, Oregon 97321
(541) 928-2583

CLAIM OF BENEFICIAL USE MAP

FOR

KENNETH J. REYNOLDS

LOCATED IN

SE 1/4 SEC. 7, SE 1/4 SEC. 8
NW 1/4 SEC. 17 + NE 1/4 SEC. 18
T. 11 S., R. 4 W., W.M.
WILLIAM TAYLOR D.L.C. No. 46
BENTON COUNTY, OREGON

MARCH 13, 2019

APPLICATION: G-14969
PERMIT: G-17884
TRANSFER: T-12276

LEGEND:

- 2.1 AC. AMOUNT OF IRRIGATED LAND PER 1/4 1/4 SECTION
- ⊙ PROPOSED POINT OF APPROPRIATION
- Ⓜ POWER METER LOCATION (METER RUNS BOTH WELLS)
- AREA IRRIGATED UNDER PERMIT G-17884 (TRANSFER T-12276)
PRIORITY DATE: APRIL 12, 1999
85.16 ACRES TOTAL.

WELL 1

BENT-51147, L-25101
360' S. + 2240' W. OF THE NE COR. SEC. 18

WELL 2

BENT-52750, L-72571
160' N. + 2210' W. OF THE NE COR. SEC. 18

IRRIGATION NOTE:

CURRENTLY THE SUBJECT PROPERTY IS IRRIGATED WITH BIG GUN
SPRINKLERS AND REEL GUNS SO NO PIPELINES ARE SHOWN ON
THIS MAP.
ABOVE GROUND

NOTE:

THIS MAP IS NOT INTENDED TO PROVIDE LEGAL DIMENSIONS OR
LOCATION OF PROPERTY OWNERSHIP. INFORMATION ON THIS MAP IS
COMPILED FROM 2015 BENTON COUNTY GIS DATA, 2016 BENTON
COUNTY AERIAL PHOTOGRAPHS, IN FIELD MEASUREMENTS AND RECORD
SURVEY AND WATER RIGHTS INFORMATION.

SHEET 1 OF 1

RECEIVED
MAR 19 2019
OWRD