

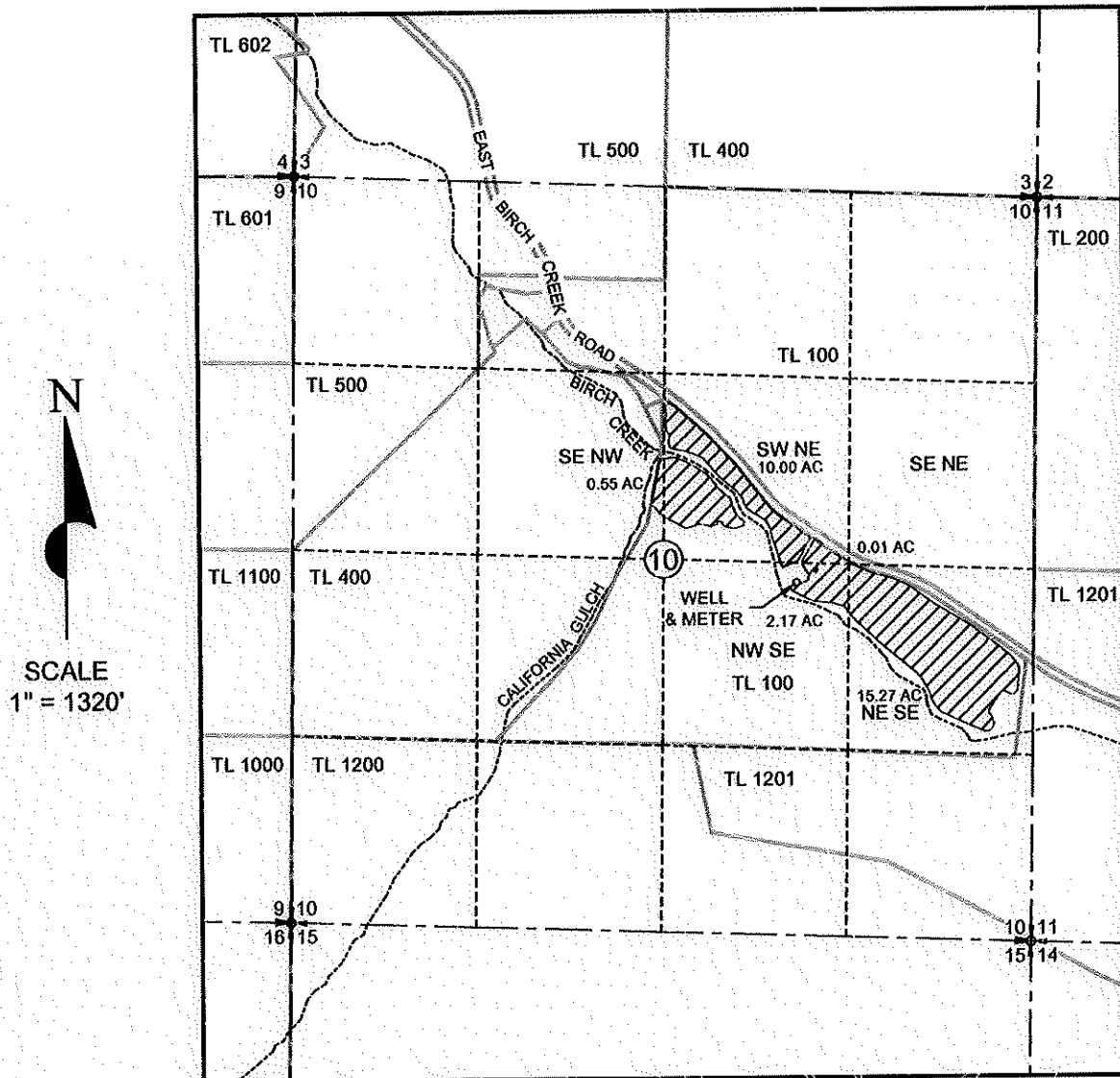

Township 2 South, Range 32 East, W.M. Section 10
SW NE, SE NE, SE NW, NE SE, & NW SE
UMATILLA COUNTY



POA - WELL LOCATED 140' SOUTH & 950' EAST OF C 1/4 CORNER, SECTION 10.

LEGEND

- SECTION LINES
- Q-Q SECTION LINES
- TAX LOTS
- TL 100 TAX LOT NUMBERS
-  28.00 ACRES OF SUPPLEMENTAL IRRIG.

COBU MAP
Application G-18026
Permit G-17510
in the name of
Mary Weinke
September 29, 2020

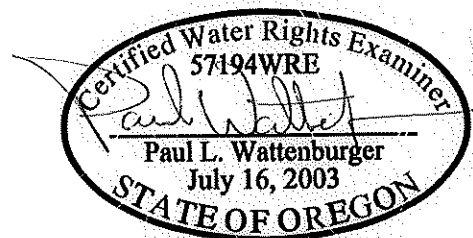

THIS MAP WAS PREPARED FOR THE PURPOSE OF IDENTIFYING THE LOCATION OF A WATER RIGHT ONLY AND IS NOT INTENDED TO PROVIDE LEGAL DIMENSIONS OR LOCATION OF PROPERTY OWNERSHIP LINES.

EXPIRES: 6/30/22