

Township 6 & 7 South, Range 1 West, W.M.

A Portion of Section 32 in Township 6 South
and Section 5 in Township 7 South

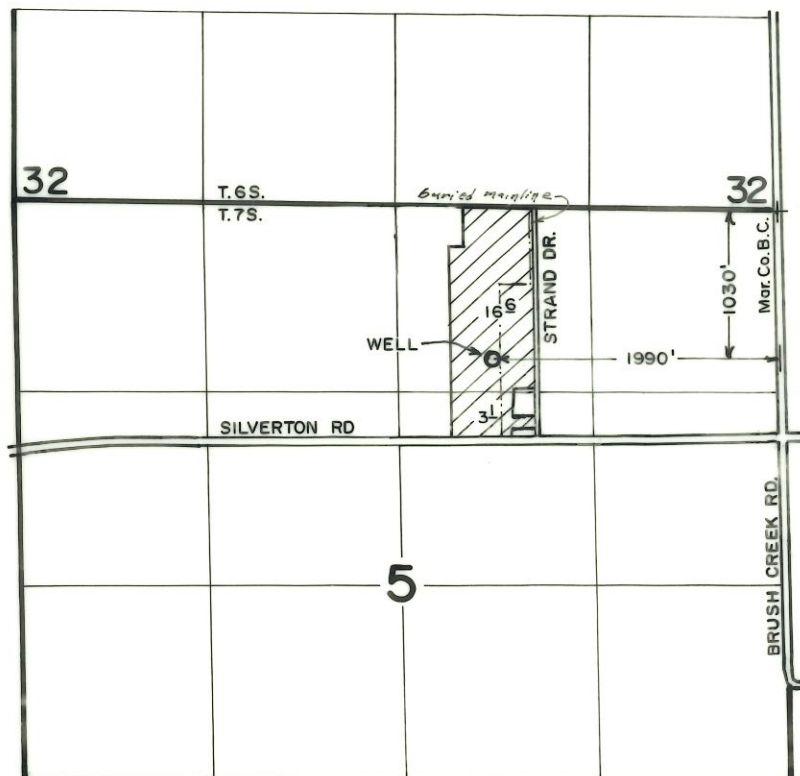

FINAL PROOF SURVEY
under

Appl. No. G-12363, Per. No. G-11370
in name of

GARRY BEAN

Sept. 14, 1995

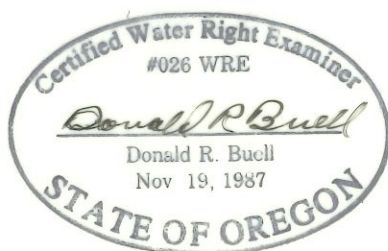

RECEIVED
OCT - 2 1995
WATER RESOURCES DEPT.
SALEM, OREGON

THIS MAP WAS PREPARED FOR THE PURPOSE OF
IDENTIFYING THE LOCATION OF A WATER RIGHT
ONLY AND IS NOT INTENDED TO PROVIDE LEGAL
DIMENSIONS OR LOCATION OF PROPERTY
OWNERSHIP LINES.