

CLAIM OF BENEFICIAL USE MAP

TAX LOTS 701 & 705

Located in NE-NW Qtr-Qtr and
in the NW-NE Qtr-Qtr
of Section 33, T.14S., R.10E., W.M.
Deschutes County, Oregon



Source: Tax Lot base provided by Deschutes County
Tax Clerk's Office.

NOTES

1. This map was prepared for the purpose of identifying
the location of water rights only and is not intended to
provide legal dimensions or locations of property
ownership lines.

LEGEND

Place of Use
 Well Location

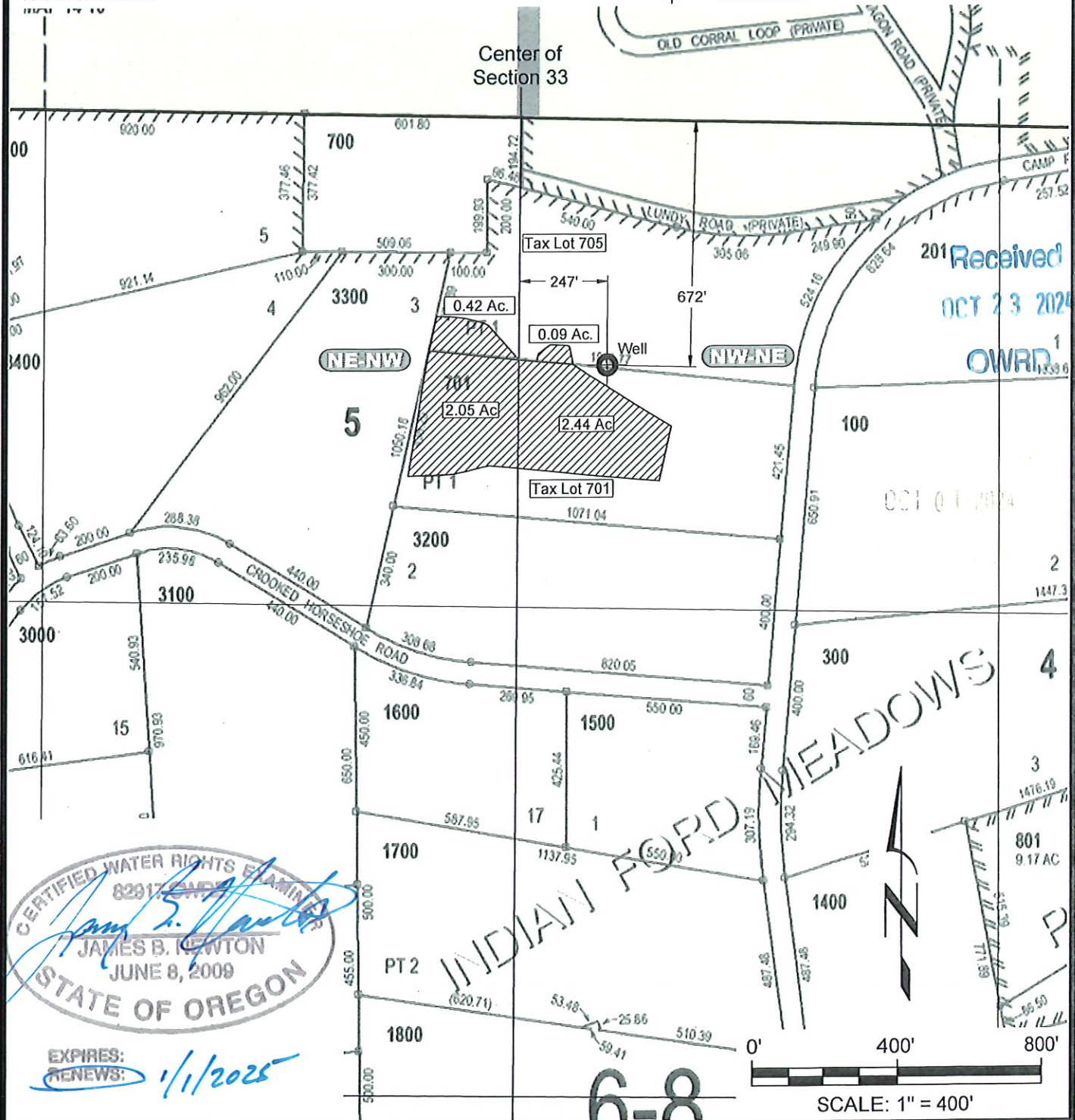

CERTIFIED WATER RIGHTS EXAMINER
82917 ENDORSEMENT
JAMES B. NEWTON
JUNE 8, 2009
STATE OF OREGON

EXPIRES:
RENEWS: 1/1/2025



CASCADE
GEOENGINEERING
360.907.4162
cascadegeoengineering.com

Claim of Beneficial Map - Transfer T-9085
Joan Scannell Properties
Deschutes County, Oregon

DESIGNED BY:
J. Newton

DRAWN BY:
R2D

DATE:
SEPT 2024

PROJECT NO.
CG 1159-101

FIGURE 2