

# MAP TO ACCOMPANY WATER RIGHT TRANSFER FOR MICHAEL & HEIDI HANSON

SECTION 30, T26S R16E W.M.  
SECTION 5, T27S R16E W.M.  
LAKE COUNTY, OREGON

- LEGEND**
- SECTION LINE
  - 1/4 SECTION LINE
  - 1/16 SECTION LINE

TRANSFER NO. T-

SCALE: 1"=1320'

STATE OF OREGON

RENEWAL 12/31/23

NOTE:  
PREPARATION OF THIS MAP IS FOR IDENTIFYING WATER RIGHTS ONLY. IT HAS NO INTENT TO PROVIDE LOCATIONS OR DIMENSIONS OF PROPERTY BOUNDARIES.

REVISION	BY

ANDERSON ENGINEERING AND SURVEYING, INC.  
P.O. BOX 28  
LAKEVIEW, OREGON 97630  
(541) 947-4407/FAX: 947-2321  
WWW.ANDERSONENGINEERING.COM

FOR: MICHAEL & HEIDI HANSON  
P.O. BOX 130  
FORT ROCK, OR 97621

MAP TO ACCOMPANY WATER  
RIGHT TRANSFER  
SEC. 30, T26S, R16E W.M.

DATE:	10/31/2023
SCALE:	1" = 1320'
DWG. BY:	R.C.
JOB:	2023-054
FILE:	2023-054
SHEET:	1 OF 1

RECEIVED RECEIVED  
FEB 20 2024 JAN 23 2024  
OWRD OWRD

# CLAIM OF BENEFICIAL USE MAP FOR T-9375

LOCATED WITHIN THE SW1/4 OF SECTION 5  
TOWNSHIP 27 SOUTH, RANGE 16 EAST, W.M.,  
LAKE COUNTY, OREGON  
FOR  
CORNELL BROTHERS INC.

## WELL LOCATION

- WELL IS LOCATED IN THE SW1/4SW1/4 OF SECTION 5.  
WELL IS LOCATED 1316 FEET NORTH AND 1304 FEET EAST FROM THE SOUTHWEST CORNER OF SECTION 5,  
TOWNSHIP 27 SOUTH, RANGE 16 EAST, W.M.,  
LAKE COUNTY, OREGON.



SCALE 1"=1320'



1320 FEET | 1320 FEET

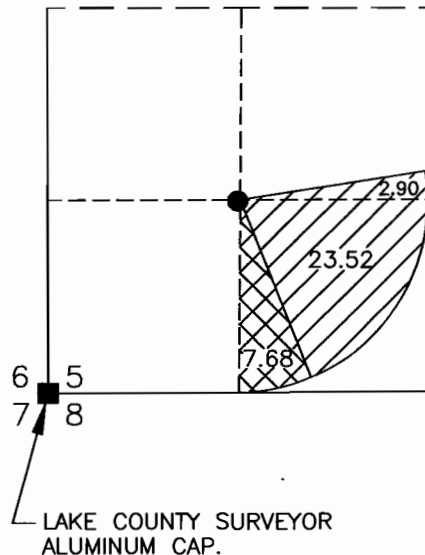

## LEGEND

- LAND SURVEY MONUMENT FOUND AS NOTED.
- EXISTING WELL
- 26.42 ACRES BEING IRRIGATED AS SHOWN AS PER T-9375.
- 7.68 ACRES BEING IRRIGATED AS SHOWN AS PER T-9375.

RECEIVED

SEP 18 2006

WATER RESOURCES DEPT  
SALEM, OREGON

## TAX LOTS

TAX LOT 27-16-1000  
TAX LOT 27-16-1002

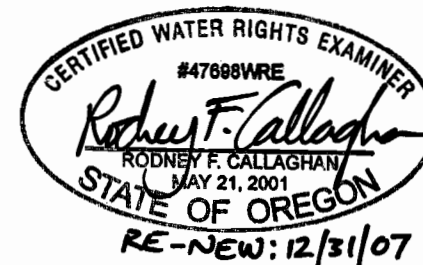

THIS MAP IS FOR THE PURPOSE OF LOCATING  
A WATER RIGHT ONLY AND HAS NO INTENT TO  
PROVIDE LEGAL DIMENSIONS OR THE LOCATION  
OF BOUNDARY LINES.

PREPARED FOR: CORNELL BROTHERS INC.  
C/O PAT CORNELL  
P.O. BOX 533  
CHRISTMAS VALLEY, OR 97601

PREPARED BY:

CALLAGHAN LAND SURVEYING  
427 SOUTH H STREET  
LAKEVIEW, OR 97630  
(541) 947-5841

CLS

DATE: 9/12/2006

DRAWING: 200547