

**Township 3 South, Range 26 East, W.M.
Sections 2, 11, 12 and 14
Morrow County**

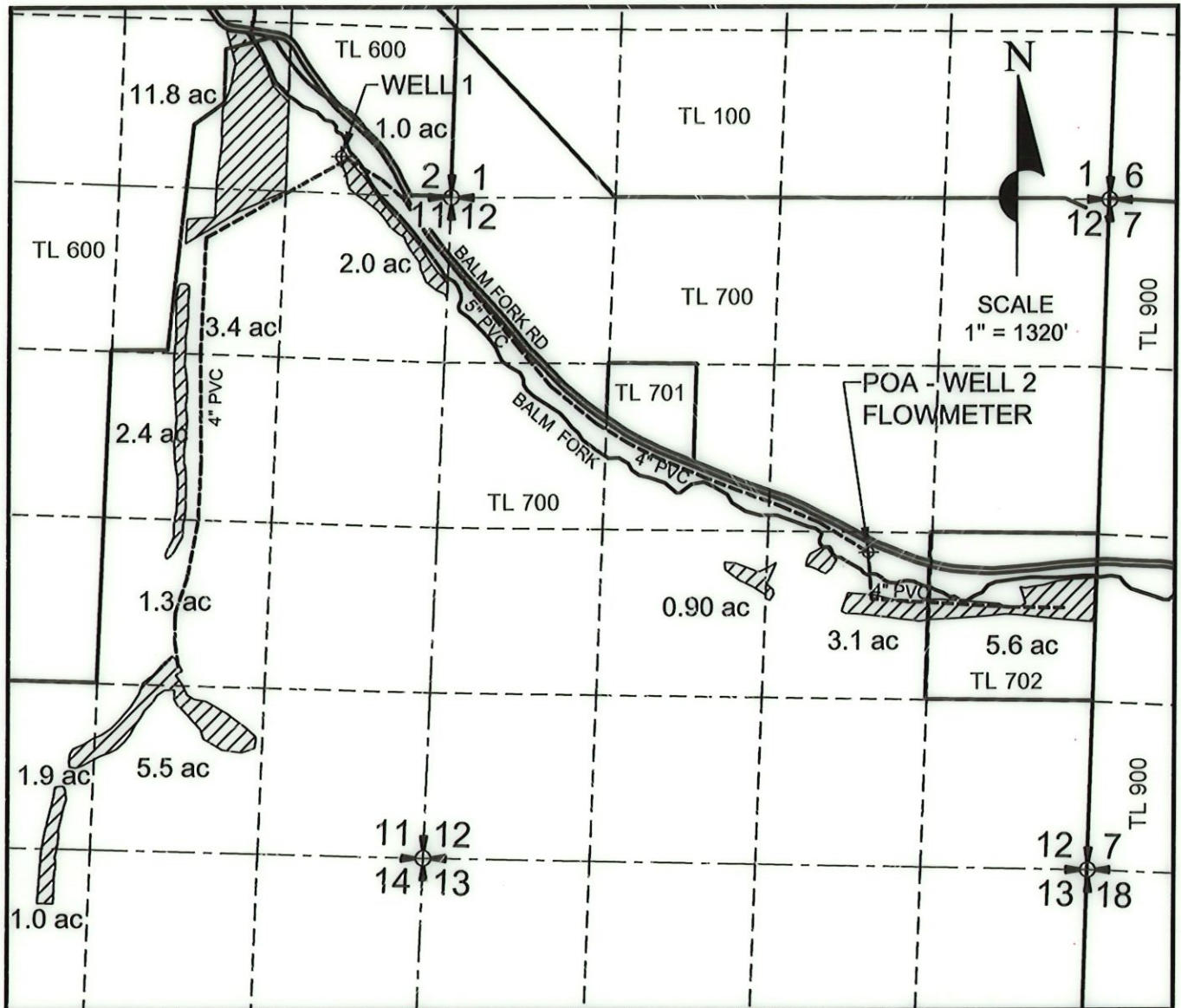

POA - WELL 2 LOCATION: TOWNSHIP 3 SOUTH, RANGE 26 EAST, SECTION 12; 2790 FEET SOUTH AND 3430 FEET EAST FROM NW CORNER OF SECTION 12.

LEGEND

- SECTIONS
- - - QTR-QTR SECTIONS
- - - BURIED PIPELINES
- ⊕ WELLS
- TAX LOTS
- ▨ 39.9 ACRES IRRIGATED

FINAL PROOF MAP

under
Application No. G-17919
Permit No. G-17597
in name of
ALBERT L. OSMIN
July 5, 2017

AUG 28 2017

SALEM, OR

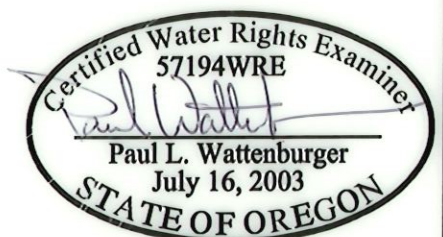

THIS MAP WAS PREPARED FOR THE PURPOSE OF IDENTIFYING THE LOCATION OF A WATER RIGHT ONLY AND IS NOT INTENDED TO PROVIDE LEGAL DIMENSIONS OR LOCATION OF PROPERTY OWNERSHIP LINES.

EXPIRES: 6/30/18