

T. 3 S., R. 4 W., W.M.

LOCATION: THE NE 1/4 OF THE 1/4 OF SECTION 8 AND THE SE 1/4 OF THE SE 1/4 OF SECTION 5 AND THE SW 1/4 OF THE SW 1/4 OF SECTION 4 AND THE NW 1/4 OF THE NW 1/4 OF SECTION 9, ALL IN TOWNSHIP 3 SOUTH, RANGE 4 WEST OF THE WILLAMETTE MERIDIAN, WITHIN THE THOMAS DAVIS DONATION LAND CLAIM NO. 42 AND THE WILLIAM STILLWELL DONATION LAND CLAIM NO. 41 AND THE JOHN ROWLAND DONATION LAND CLAIM NO. 44, YAMHILL COUNTY, OREGON.

I CERTIFY THAT THE INFORMATION I HAVE PROVIDED IN THIS FINAL PROOF IS AN ACCURATE REPRESENTATION OF THE PROPOSED WATER USE AND IS TRUE AND CORRECT TO THE BEST OF MY KNOWLEDGE. THE MAP IS TO BE USED FOR THE PURPOSE OF IDENTIFYING THE LOCATION OF WATER RIGHT ONLY AND IS NOT INTENDED TO PROVIDE LEGAL DIMENSIONS OR LOCATIONS OF PROPERTY OWNERSHIP LINES.



THIS CLAIM OF BENEFICIAL USE MAP REFLECTS CHANGES MADE UNDER THE WATER RIGHTS TRANSFER T-13105 AND AFFECTS THE PREVIOUS WATER RIGHT PERFECTED UNDER PERMIT 20096, CERTIFICATE NO. 94918.

LELAND A. MACDONALD, WRE 53226

Legend

- = PROPERTY LINE
- = D.L.C. LINE
- = SECTION LINE
- = "40" LINE
- - - = EXISTING IRRIGATION MAINLINE (8")
- [Dotted pattern] = AREA OF TRANSFER "TO"
- [Diagonal lines] = AREA OF TRANSFER "FROM" CERTIFICATE 74105
- [Cross-hatch pattern] = REMAINDER OF CERTIFICATE 74105 [22337]
- [Horizontal lines] = CERTIFICATE 93226 (NOT PART OF TRANSFER)

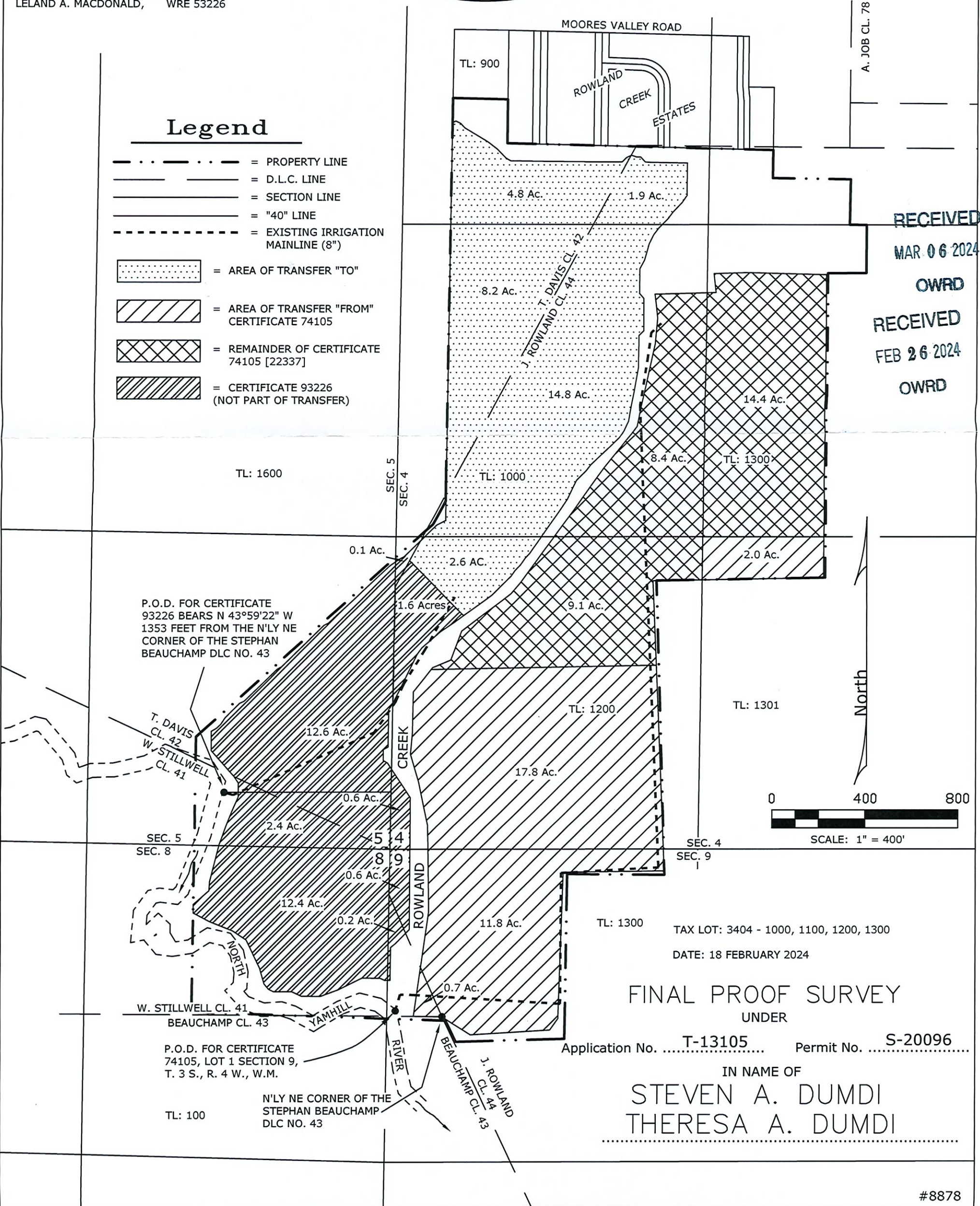

RECEIVED
MAR 06 2024

OWRD
RECEIVED
FEB 26 2024
OWRD

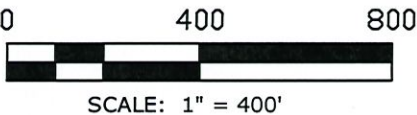

FINAL PROOF SURVEY
UNDER

Application No. T-13105 Permit No. S-20096

IN NAME OF
STEVEN A. DUMDI
THERESA A. DUMDI