

TOWNSHIP 16 SOUTH, RANGE 4 WEST, W.M. WITHIN NORTHWEST 1/4 SECTION 36

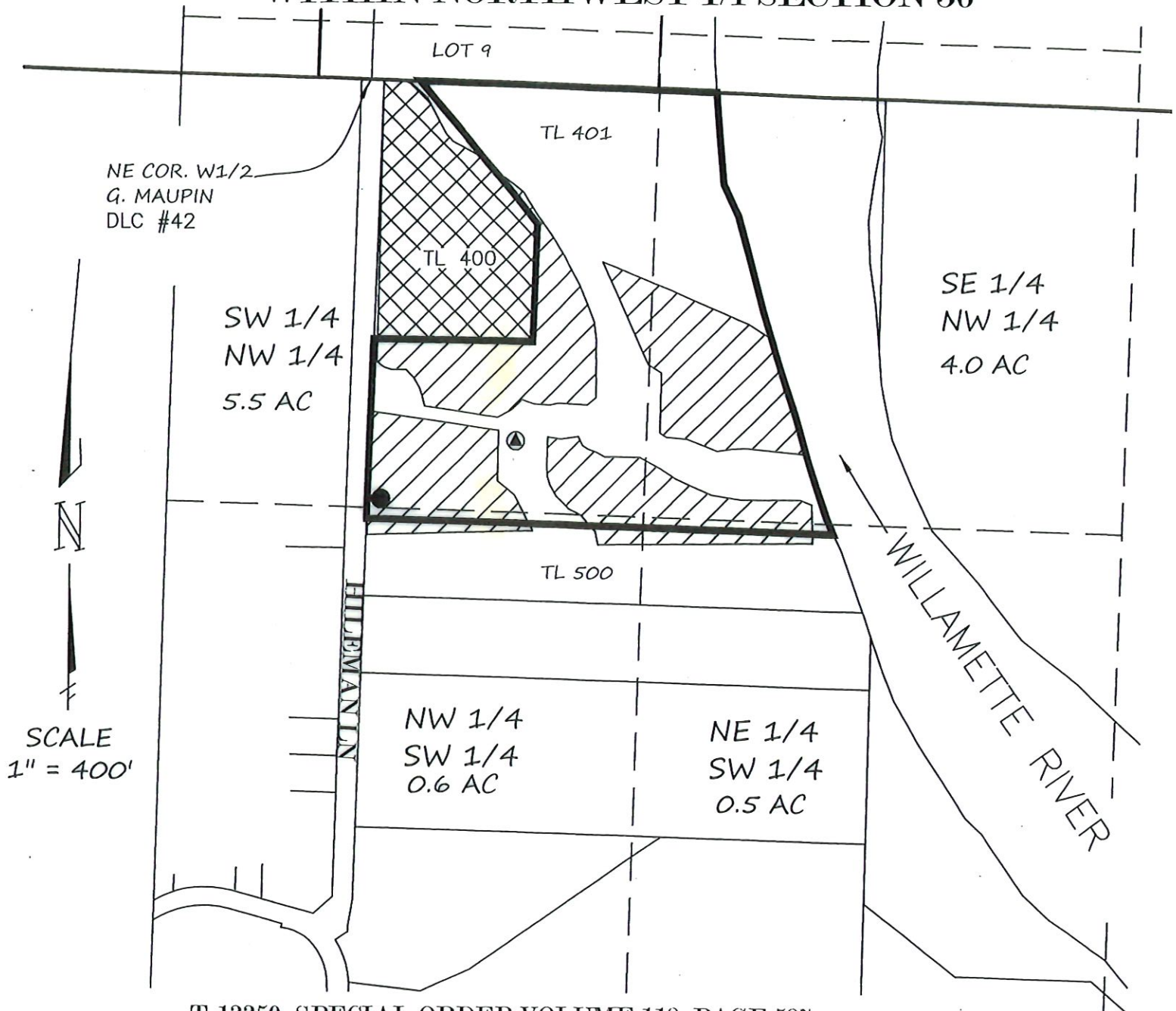

T-13350 SPECIAL ORDER VOLUME 118, PAGE 587



DENOTES AREA OF
CERTIFICATE 21006.
TO BE SERVED FROM WELL



DENOTES AREA OF
CERTIFICATE 21006
NOT PART OF TRANSFER



POA 1
WELL ID LANE 50657, L-32149, START CARD 79595
S1°17'11"E 1144.9' FROM NE
W1/2 G.MAUPIN DLC#42, FLOW METER AT WELL



POA 2
WELL ID LANE 8366, L-32148
S22°29'56"E 1069.6' FROM NE
COR. W1/2 G.MAUPIN DLC#42, FLOW METER AT WELL

NOTE

THIS MAP WAS PREPARED FOR THE PURPOSE
OF IDENTIFYING THE LOCATION OF THE WATER
RIGHT ONLY. IT IS NOT INTENDED TO PROVIDE
DIMENSIONS OR LOCATION OF PROPERTY
OWNERSHIP LINES.

Received

DEC 16 2024

OWRD

CLAIM OF BENEFICIAL USE MAP

FOR
SHAUNDELE LEATHERBERRY
SHIRLEY RADECKI
215 HILEMAN LANE
EUGENE, OR. 97404

BY
H. TIMOTHY FASSBENDER, PLS, CWRE
2896 SARAH LANE
EUGENE, OR. 97408
NOVEMBER 2, 2024

