

# CLAIM OF BENEFICIAL USE MAP

## TO ADD A POINT OF APPROPRIATION AND CHANGE PLACE OF USE

### FOR T-12583

### JRS PROPERTIES III, LLLP

TOWNSHIP 27 SOUTH, RANGE 19 EAST, SECTIONS 20, 21, 28, & 29, W.M.  
TAX LOTS: 2200 & 2800

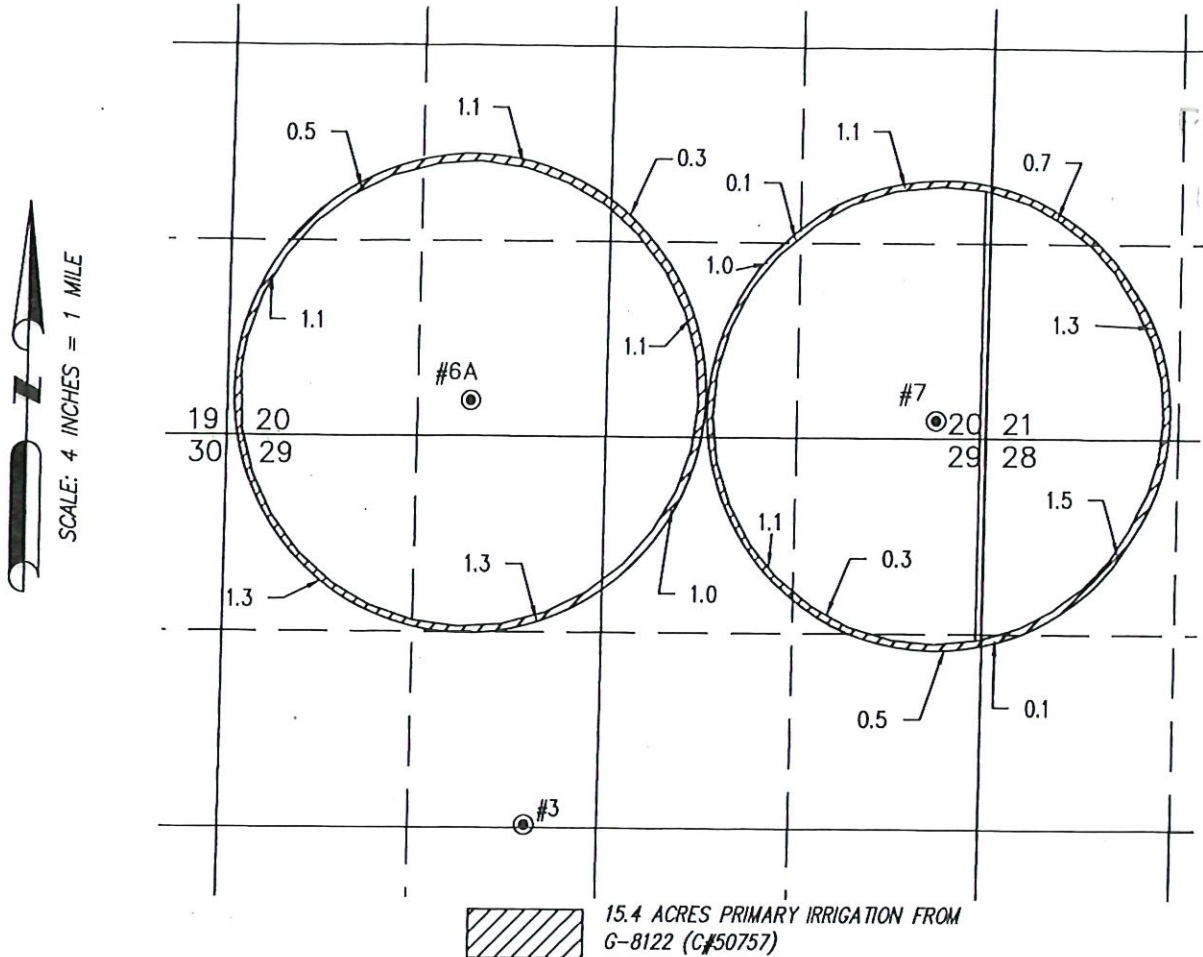

- **WELL #6A (LAKE 1186)**  
SE 1/4 SW 1/4 SECTION 20, T27S  
R19E, W.M.; 240 FEET NORTH AND  
1670 FEET EAST FROM THE SW  
CORNER OF SECTION 20.

- **WELL #7 (LAKE 1179)**  
SE 1/4 SE 1/4 SECTION 20, T27S  
R19E, W.M.; 120 FEET NORTH AND  
350 FEET WEST FROM THE SE  
CORNER OF SECTION 20.

THIS MAP IS FOR THE PURPOSE OF LOCATING  
A WATER RIGHT ONLY AND HAS NO INTENT  
TO PROVIDE LEGAL DIMENSIONS OR THE  
LOCATION OF PROPERTY LINES



RENEWAL DATE: 12/31/2020

PREPARED FOR:  
J.R.S. PROPERTIES III, LLLP  
P.O. BOX 27  
BOISE, ID 83707

PREPARED BY:



ALL POINTS ENGINEERING AND SURVEYING, INC.  
P.O. BOX 767  
(541) 548-5833  
TERREBONNE, OR 97760  
www.APEandS.com

TOWNSHIP 27 SOUTH, RANGE 19 EAST, SECTIONS 19 & 20, W.M.  
TAX LOTS: 2800 & 3200

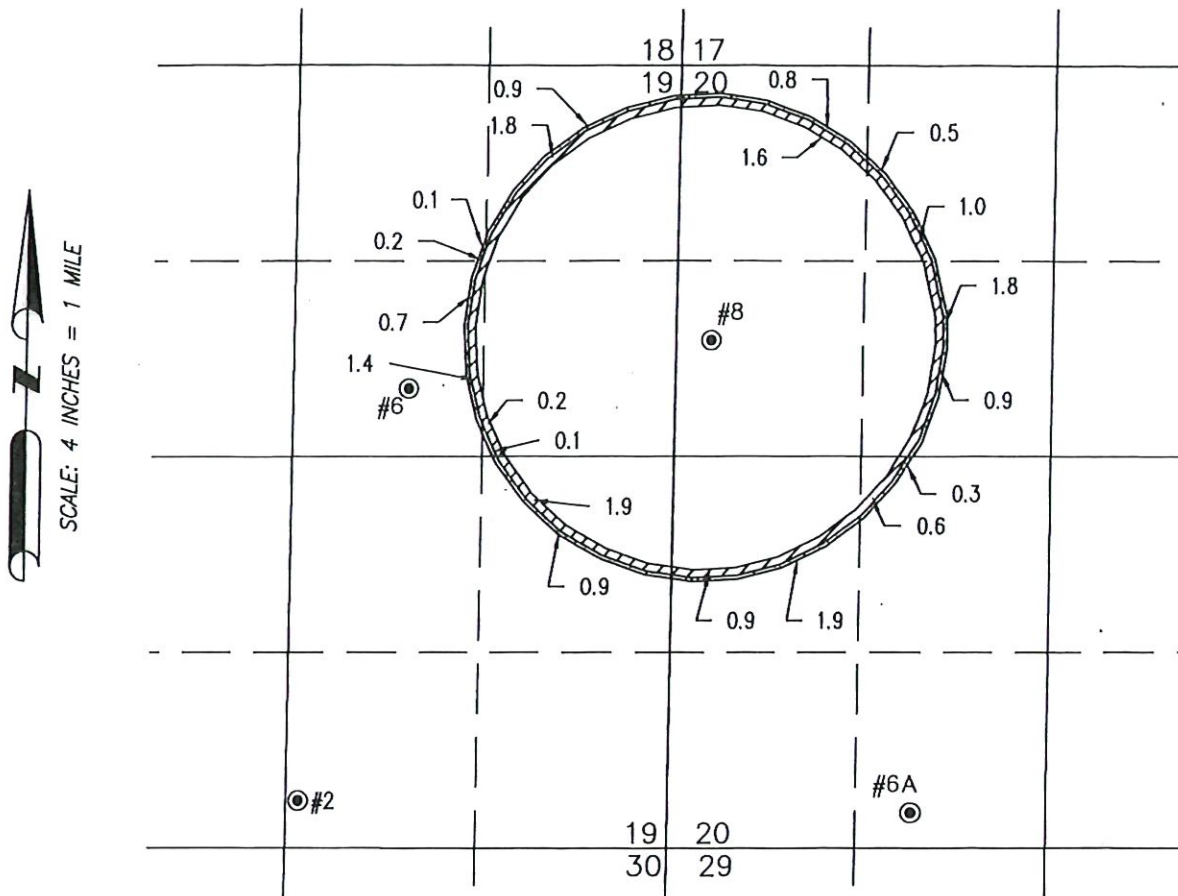

● WELL #8  
SW 1/4 NW 1/4 SECTION 20, T27S  
R19E, W.M.; 1860 FEET SOUTH AND  
240 FEET EAST FROM THE NW  
CORNER OF SECTION 20.



12.4 ACRES PRIMARY IRRIGATION  
FROM G-8122 (C#50757)



6.1 ACRES PRIMARY IRRIGATION  
FROM G-8988 (C#65758)

THIS MAP IS FOR THE PURPOSE OF LOCATING  
A WATER RIGHT ONLY AND HAS NO INTENT  
TO PROVIDE LEGAL DIMENSIONS OR THE  
LOCATION OF PROPERTY LINES



RENEWAL DATE: 12/31/2020

PREPARED FOR:  
J.R.S. PROPERTIES III, LLLP  
P.O. BOX 27  
BOISE, ID 83707

PREPARED BY:



ALL POINTS ENGINEERING AND SURVEYING, INC.  
P.O. BOX 767 TERREBONNE, OR 97760  
(541) 548-5833 [www.APEandS.com](http://www.APEandS.com)