

# CLAIM OF BENEFICIAL USE MAP

TO ADD A POINT OF APPROPRIATION AND CHANGE PLACE OF USE  
FOR T-12583  
JRS PROPERTIES III, LLLP

TOWNSHIP 27 SOUTH, RANGE 19 EAST, SECTION 28, W.M.  
TAX LOTS: 2200 & 3501

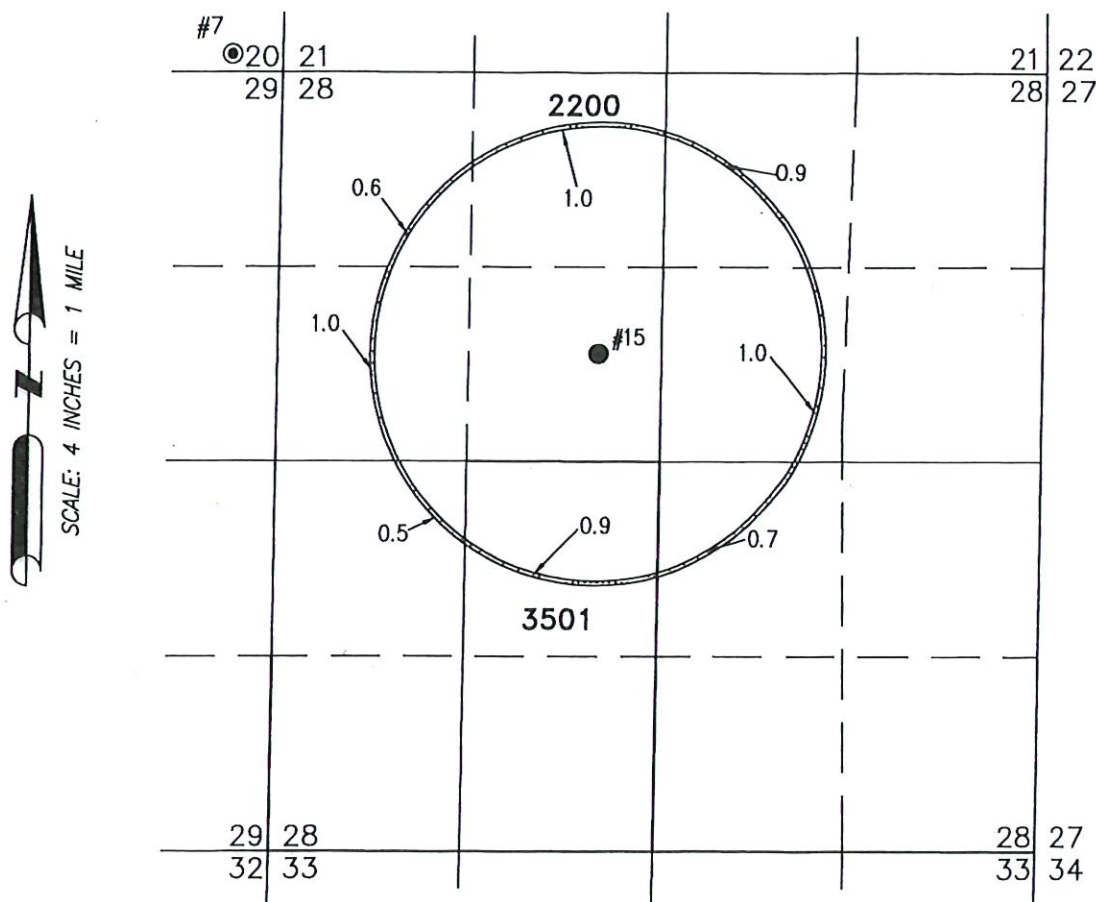

- WELL #15 (LAKE 1196)  
SE 1/4 NW 1/4 SECTION 28, T27S  
R19E, W.M.; 1910 FEET SOUTH AND  
3110 FEET WEST FROM THE NE  
CORNER OF SECTION 28.

6.6 ACRES PRIMARY IRRIGATION FROM  
G-8988 (C#65758)

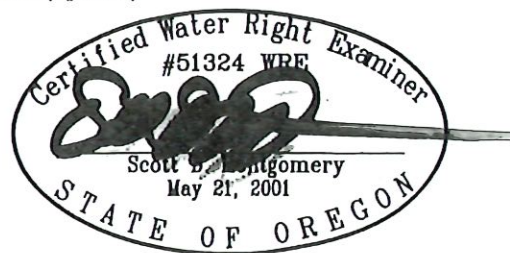

THIS MAP IS FOR THE PURPOSE OF LOCATING  
A WATER RIGHT ONLY AND HAS NO INTENT  
TO PROVIDE LEGAL DIMENSIONS OR THE  
LOCATION OF PROPERTY LINES

RENEWAL DATE: 12/31/2020

PREPARED FOR:  
J.R.S. PROPERTIES III, LLLP  
P.O. BOX 27  
BOISE, ID 83707

PREPARED BY:



ALL POINTS ENGINEERING AND SURVEYING, INC.  
P.O. BOX 767  
(541) 548-5833  
TERREBONNE, OR 97760  
www.APEandS.com

TOWNSHIP 27 SOUTH, RANGE 19 EAST, SECTIONS 19 & 20, W.M.  
TAX LOTS: 2800 & 3200

