

# T.7S. R.2W. Sec. 27 & 34, W.M.

RECEIVED  
MAR 25 2022  
OWRD

Fruitland Road NE

Wilson Well 1 (MARI 54600) is located 1,180 feet south and 420 feet west from the NE corner, Section 34.

Metzger Well 2 (MARI 62761) is located 830 feet north and 2,640 feet west from the NE corner, Section 34.

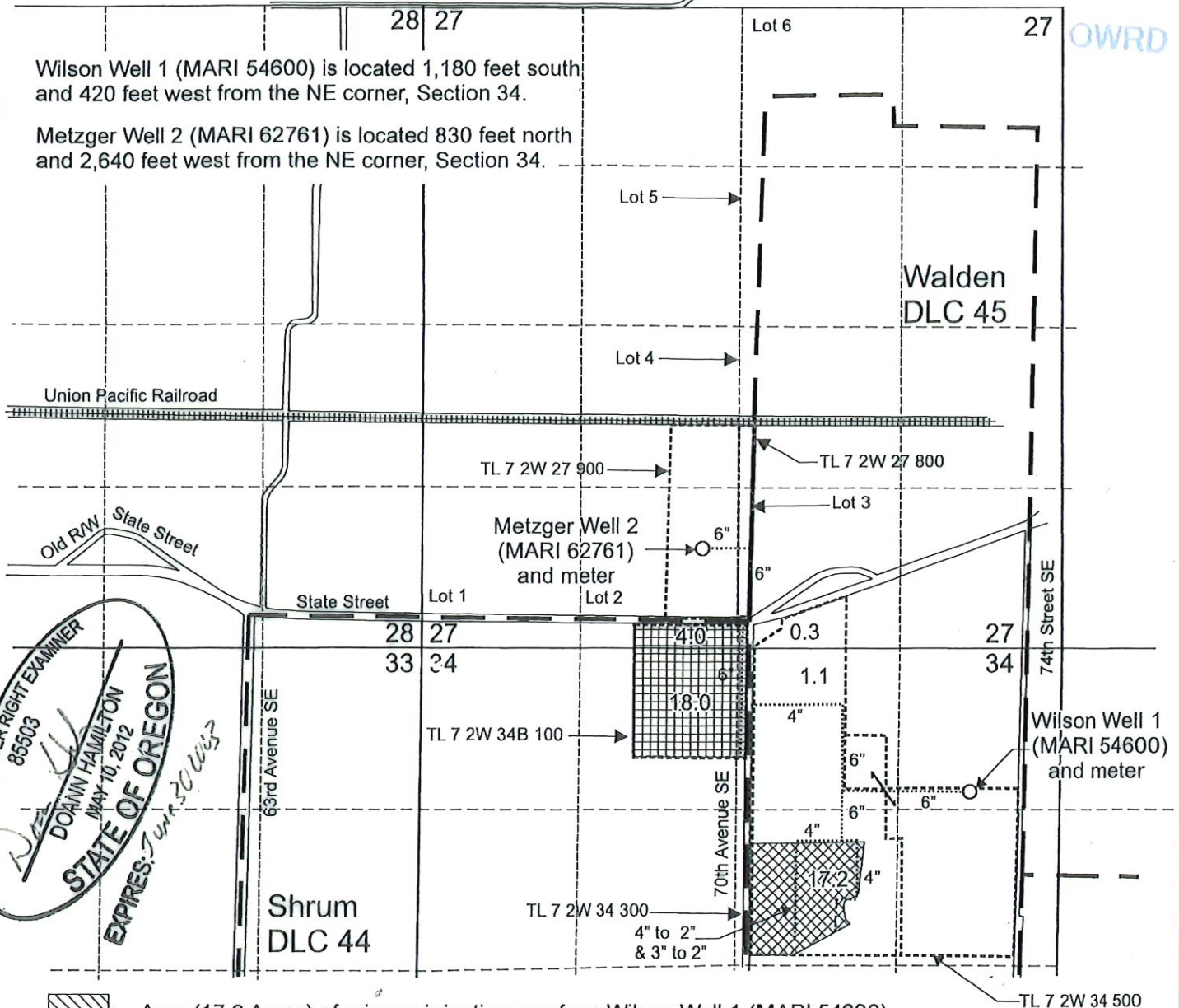

- Area (17.2 Acres) of primary irrigation use from Wilson Well 1 (MARI 54600)
- Area (17.2 Acres) of supplemental irrigation use from Metzger Well 2 (MARI 62761)
- Area (23.4 Acres) of primary irrigation use from Metzger Well 2 (MARI 62761)
- Area (23.4 Acres) of supplemental irrigation use from Wilson Well 1 (MARI 54600)
- Mainline
- Tax Lot boundary
- Donation Land Claim boundary

Scale: 1" = 1,320'



This map was prepared for the purpose of identifying the location of a water right only and is not intended to provide legal dimensions or location of property ownership lines.

**Claim of Beneficial Use Map**  
Application G-18151, Permit G-17778

Myron Kuenzi  
T.7S. R.2W. Sec. 27 & 34, W.M.

Pacific Hydro-Geology Inc.

03/2022

