

MAP

To accompany application of Kaye J. Howard
for a permit to appropriate water in Sec. 15 Twp 24 S. R. 13 W. W.M.
Coos Co. Ore.

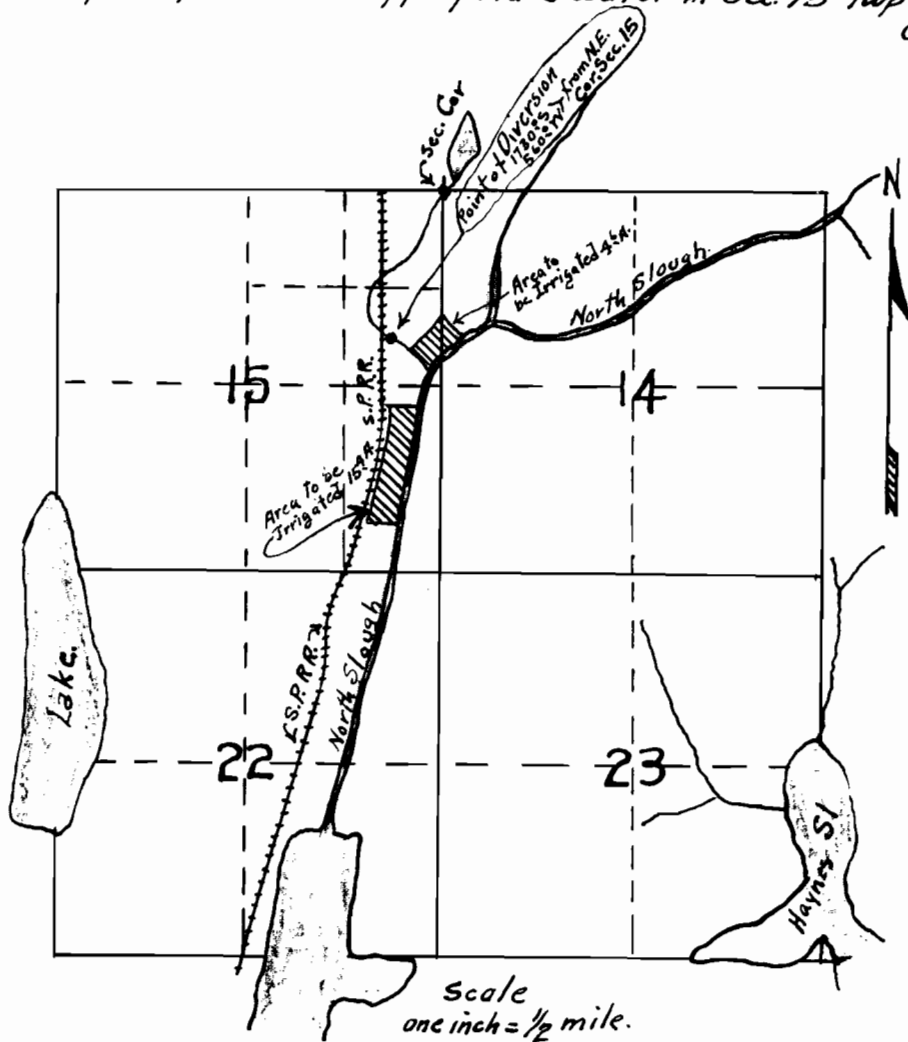

I, D.L. Buckingham of Marshfield Oregon do
hereby certify that this map was made from notes
taken during an actual survey made by me Sept 10th
1931 and that it correctly represents the works
described in accompanying application together
with the location of the streams in the immediate
vicinity

D.L. Buckingham

D.L. Buckingham

Application No 14370
Permit No. 10387