

COBU MAP FOR TRANSFER T-13543 IN THE NAME OF
ROCK SOLID SAND & GRAVEL, SECTIONS 27 & 28,
T4N R27E W.M. UMATILLA AND MORROW COUNTIES

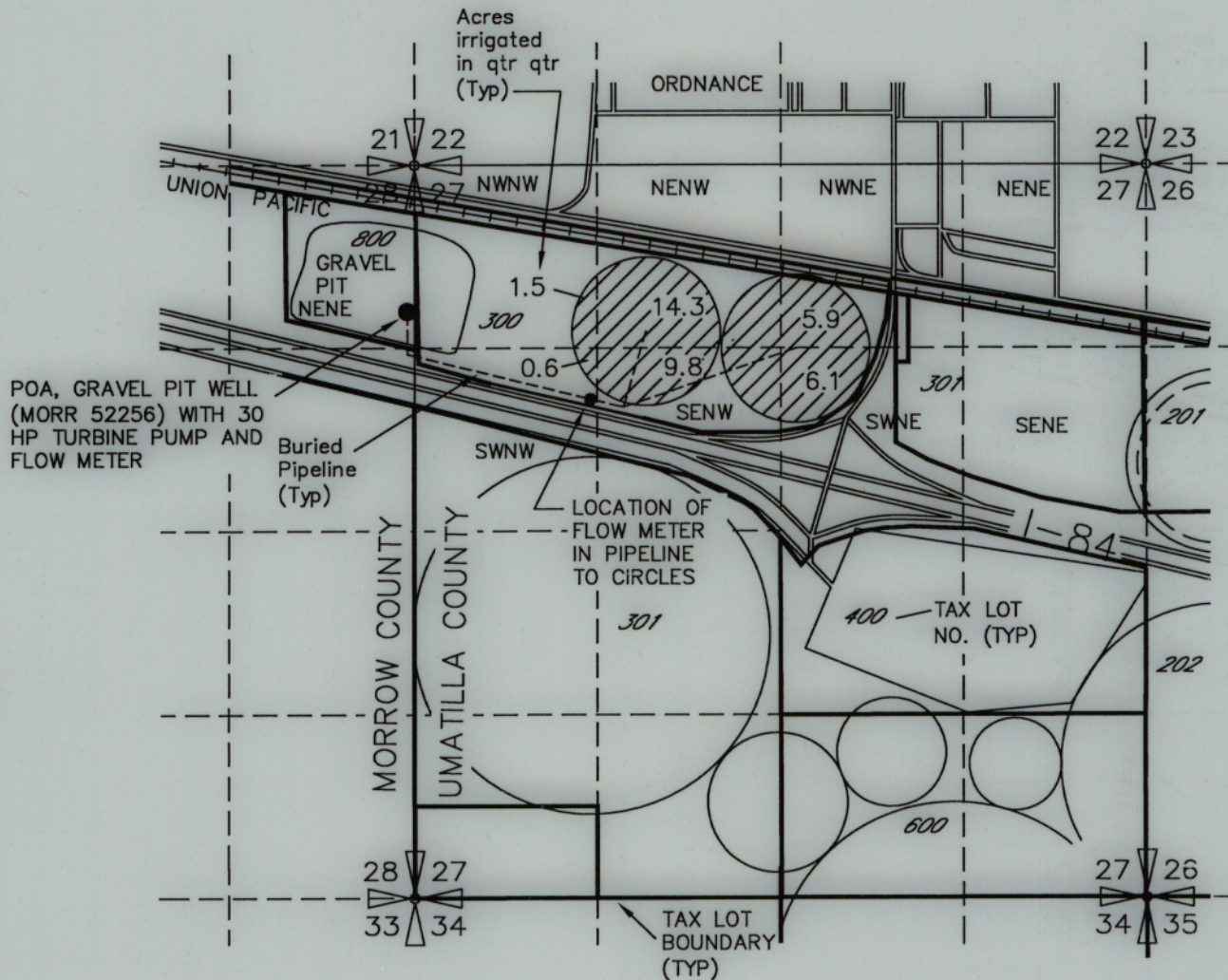

LEGEND AND LOCATION OF POA



AREA IRRIGATED PRIMARY IRRIGATION A PORTION OF ORIGINATING CERT 92150 & SUPPLEMENTAL IRRIGATION A PORTION OF ORIGINATING CERT 89533

- POINT OF APPROPRIATION (POA) GRAVEL PIT WELL LOCATED 1070 FT SOUTH AND 205 FT WEST OF THE NE CORNER OF SECTION 28
- LOCATION OF FLOW METER IN PIPELINE TO CIRCLES. 1690 FT SOUTH AND 45 FT EAST OF THE NW CORNER OF SECTION 27

0 1320
SCALE IN FEET



Received
MAY 22 2025

OWRD

NOTE: THE PURPOSE OF THIS MAP IS TO IDENTIFY THE APPROXIMATE LOCATION OF THE WATER RIGHT. IT IS NOT INTENDED TO PROVIDE INFORMATION RELATIVE TO THE LOCATION OF PROPERTY OWNERSHIP BOUNDARY LINES. PIPELINE LOCATIONS AND SIZES WERE PROVIDED BY THE WATER USER AND HAVE NOT BEEN VERIFIED.

DGV Consulting, PLLC
PHONE (509) 627-8717
dalevconsulting@gmail.com
Date: Mar 27, 2025