

# T.8S. R.2W. Section 10, W.M.

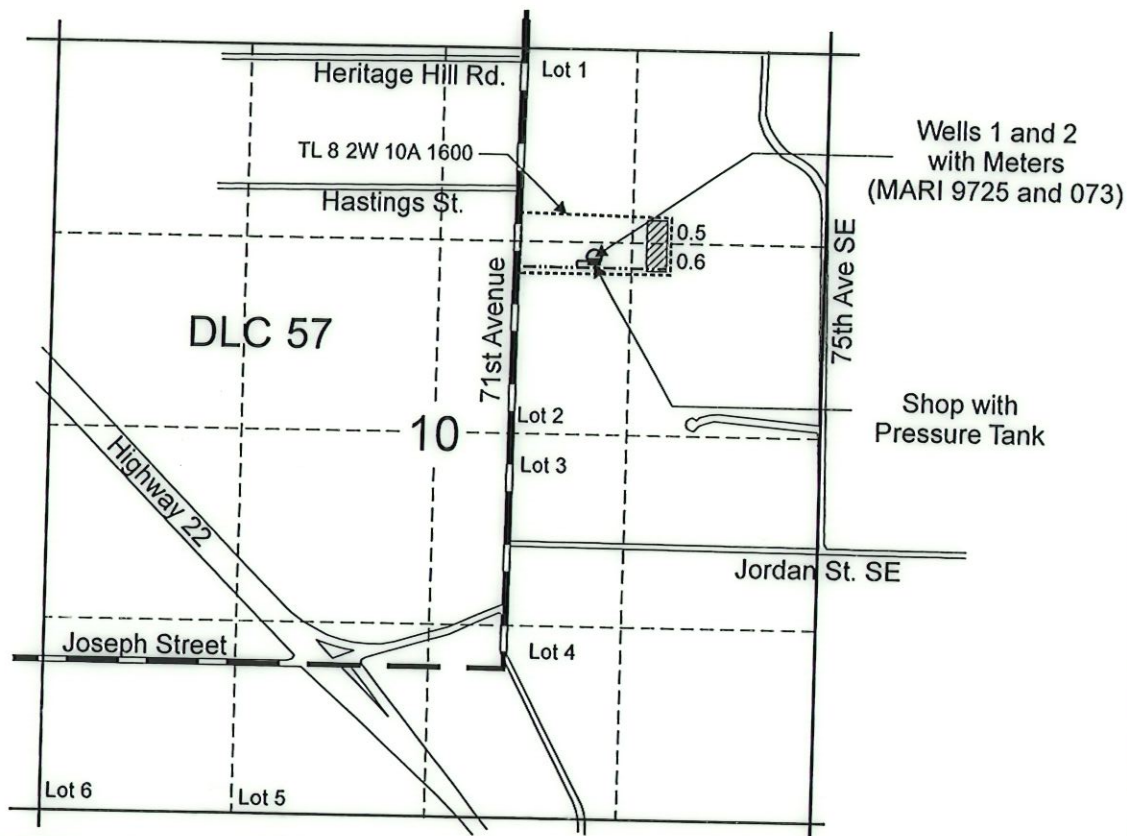

Well 1 (MARI 9725), is located 2,830 feet north and 550 feet east from the SE corner of DLC 57.  
Well 2 (MARI 073), is located 2,838 feet north and 550 feet east from the SE corner of DLC 57.

Area (1.1 Acres) supplemental irrigated under Application G-16709, Permit G-16249.

----- Tax lot boundary

— ■ — Donation Land Claim Boundary

----- Irrigation main line, buried

**RECEIVED**

**MAY 03 2012**

**WATER RESOURCES DEPT  
SALEM, OREGON**

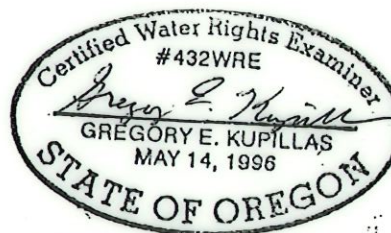

EXPIRATION DATE: 6/30/2013

Scale: 1" = 1,320'



This map was prepared for the purpose of identifying the location of a water right only and is not intended to provide legal dimensions or location of property ownership lines.

**Claim of Beneficial Use Map  
Application G-16709, Permit G-16249**

Larry Manning  
T.8S. R.2W. Section 10, W.M.

Pacific Hydro-Geology Inc.

04/2012