

D-29.9

# FINAL PROOF SURVEY

FOR  
MILDRED GARRETT  
HC 60 BOX 4310  
LAKEVIEW, OREGON 97630  
(503) 947-2940

APPLICATION NO. 69868, R69872

PERMIT NO. 50968, R11221

TOWNSHIP 40 SOUTH, RANGE 16 EAST, W.M., LAKE COUNTY, OREGON

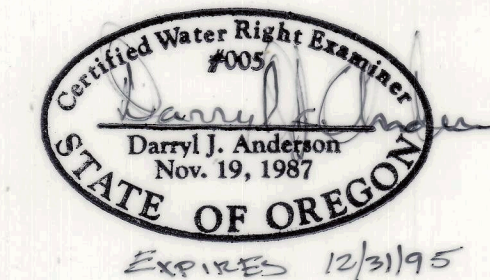

SCALE: 1"=1320'

AT THE WEST ONE QUARTER CORNER OF SECTION 23 FOUND BRASS CAP IN MOUND OF STONE THE CAP IS MARKED;

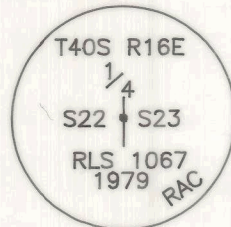

AT THE SOUTH ONE SIXTEENTH CORNER BETWEEN SECTIONS 22 AND 23 FOUND A BRASS CAP IN MOUND OF STONE THE CAP IS MARKED;

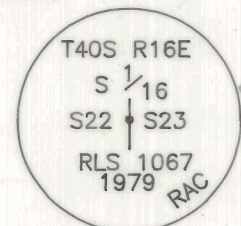

**SOUTH ARM RESERVOIR**  
SURFACE AREA= 108.9 ACRES  
CAPACITY= 815.8 ACRE/FT  
12" CORRUGATED METAL PIPE OUTLET  
MAXIMUM OUTLET FLOW 3.8 CFS

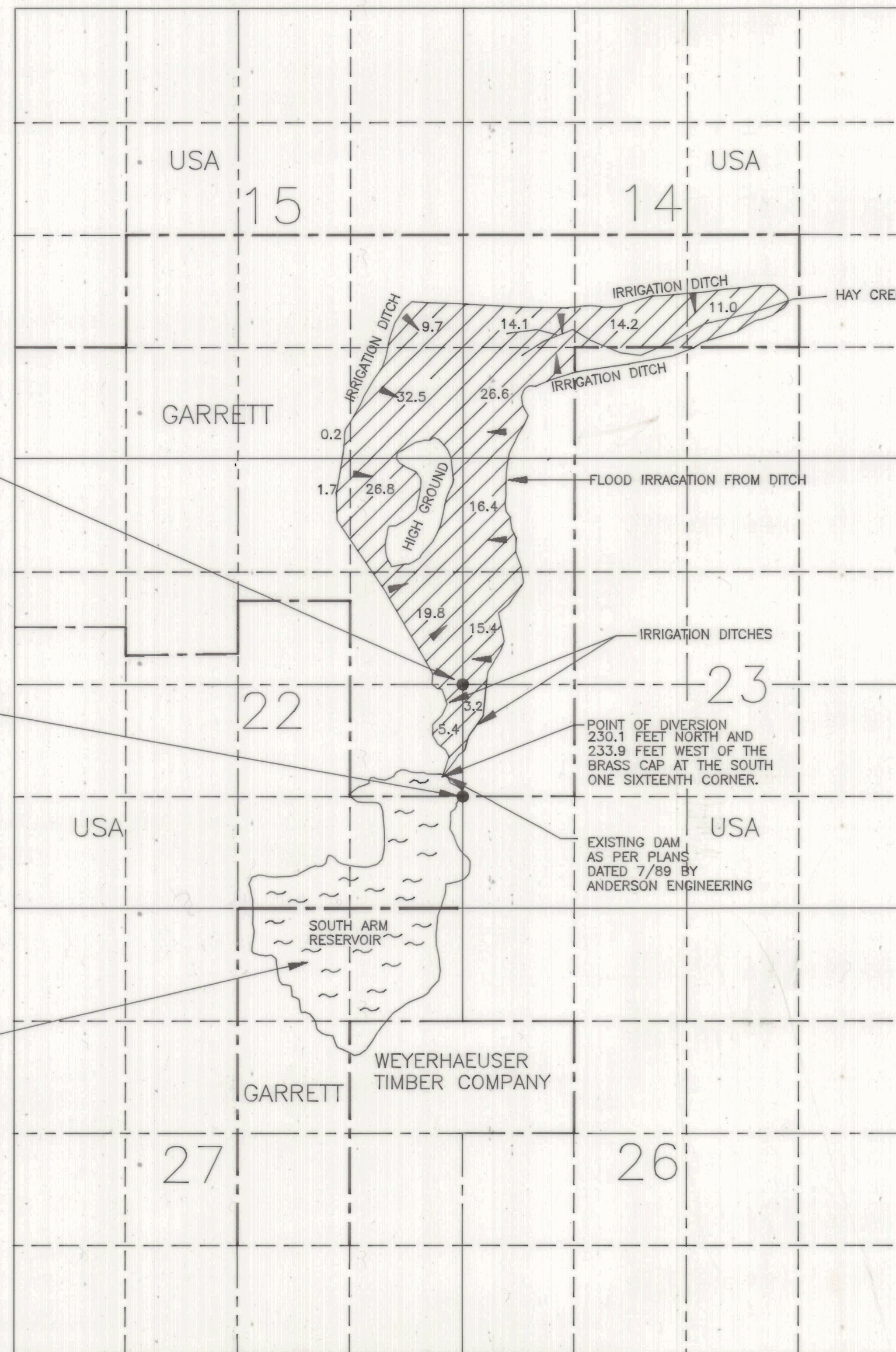

## LEGEND

- SECTION LINE
- - - 1/4 SECTION LINE
- - - 1/16 SECTION LINE
- - - APPROXIMATE OWNERSHIP LINES

NOTE: PREPARATION OF THIS MAP IS FOR IDENTIFYING PROPOSED WATER RIGHTS ONLY. IT HAS NO INTENT TO PROVIDE LOCATIONS OR DIMENSIONS OF PROPERTY BOUNDARIES.

TOTAL ACREAGE BEING IRRIGATED= 197.0 ACRES  
IRRIGATION OF PASTURE LANDS  
AREA WAS GROWING GRASS

TYPICAL IRRIGATION DITCH CROSS SECTION

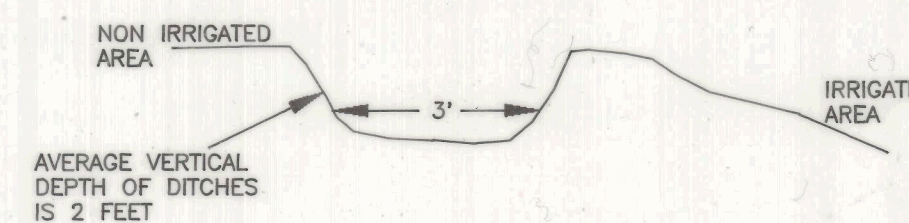

NO SCALE

PREPARED FOR:

MILDRED GARRETT  
HC 60 BOX 4310  
LAKEVIEW, OREGON 97630  
(503) 947-2940

**RECEIVED**

AUG 12 1994

WATER RESOURCES DEPT.  
SALEM, OREGON

PREPARED BY:

ANDERSON ENGINEERING AND SURVEYING  
P.O. BOX 28  
HC 64 BOX 24  
LAKEVIEW, OREGON 97630  
(503) 947-4407 FAX 947-2321

JULY 29, 1994

SHEET 1 OF 1